

Dedication
of
Beth Israel Synagogue

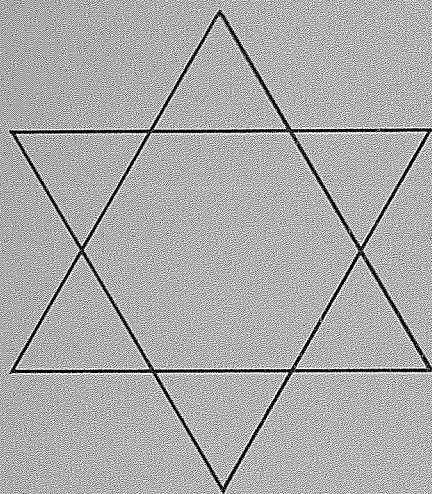

and
Abraham M. Hains
Community Center

*"And let them make Me a Sanctuary
that I may dwell among them."*

Exodus 25:8



Dedication Program

FRIDAY - MARCH 28, 1958

Sabbath Service - Beth Israel Synagogue -

Rabbi N. Steinberg - 8:00 p.m.

Historical Review

Oneg Shabbat - Home of Mr. and Mrs. D. Gray

SATURDAY - MARCH 29, 1958

Sabbath Service

8:00 a.m.

Beth Israel Sisterhood Ball - 9:00 to 12:00 p.m.

Hains Community Center - Music by Al Corey

DEDICATION SERVICE

SUNDAY - MARCH 30, 1958 - 2:30 P. M.

Procession of Scrolls from old Synagogue

Theodore Alfond

Robert Levine

Louis Chesner

Harvey Sterns

Affixing of Mezzuzah

Henry Jacobson

Opening of Portals

Harold Alfond

Reading of Opening Psalm

Rabbi Steinberg

Procession of Torahs to the Altar

Barnet Jolovitz

Harry Silver

Meyer Rosenthal

Samuel Wein

George Chesner

Opening of the Ark

Rabbi

Reading of Psalms

Rabbi Norman Zdanowitz

Vocal Selection

Rabbi Steinberg

Prayer before Closing Ark

George Sterns

Kindling of Eternal Light

Rabbi Steinberg and Congregation

Blessing

Saul Mandell — Co-Chairman, Bldg. Com.

Presentation of Building to Congregation

David Gray — President

Acceptance of Building

Abraham Sacks

Presentation of Sacred Articles

Guest Rabbis and other dignitaries

Greetings

Mrs. Philip Rosenthal

Sisterhood Message

Robert Hains

Acceptance of building on behalf of youth

Rabbi Zdanowitz

Anthem

Rabbi Morris Schussheim

Dedicatory Address

Rabbi Steinberg

Closing Remarks

Rabbi Steinberg

Benediction

Guests and Congregation will reassemble downstairs for dedication of the Abraham M. Hains Community Center

DEDICATION COMMITTEE

PROGRAM PLANNING

David Gray

Harry Leibman

Benjamin Hains

Mrs. Philip Rosenthal

Jacob Jackler

Mrs. Burton Shiro

Lester Jolovitz

DEDICATION BOOK

Howard Miller

Mrs. David Gray

Herbert Sterns

Mrs. Herbert Sterns

Mrs. Gordon Wolman

USHERS

Robert Mandell

Oren Shiro

Howard Miller

Herbert Sterns

Samuel Shapiro

Gordon Wolman

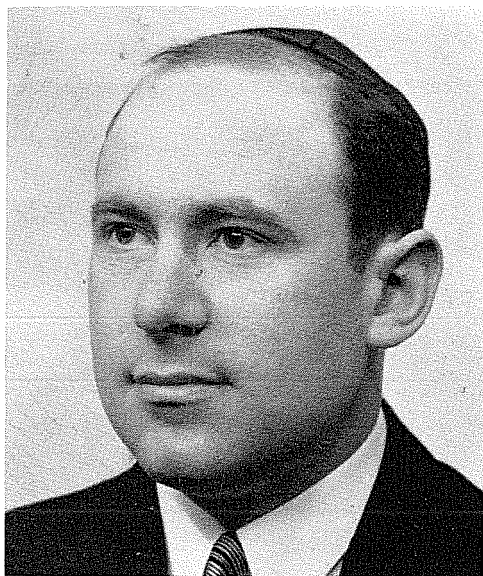

Rabbi's Message

The entire membership of Beth Israel Congregation is to be congratulated upon this joyous occasion of the dedication of our new synagogue. Long have we awaited this day and the feelings of great accomplishment and satisfaction overwhelm us all.

Now that we have reached our goal, achieved our "peace of mind," some of us might wish to sit back and rest complacently in the knowledge of a job well done. But paradoxically enough, that peace which we all seek is not synonymous with quiet and inactivity, but rather with noise and dynamic living. Man is a creative being and can

only be happy in constant production and everlasting challenge. If he ceases in this struggle for one moment, then he ceases to live as one G-d ordained to live, created in His image.

The physical structure of our synagogue is complete and will remain adequate for our needs for many years to come. The path has been cleared toward our spiritual improvement and growth. The law of diminishing returns applies to the acquisition of material things. New possessions do not thrill us so much after we have amassed more than we can use. But the contrary is true with matters of the spirit and it should be rightly called "The Law of Increasing Returns." With each added improvement of character the being becomes ennobled and is spurred on to ever higher goals of achievement. Our quest to imitate G-d is never-ending and provides us with ever-increasing satisfaction in our aim to become more godlike.

The obstacles that were before us in our attempt to worship the divine in an imposing structure of beauty have been removed. Nothing in the way of improvements or additions can be suggested to enhance its effectiveness. We should therefore now concentrate on spiritual aims and endeavor to make our synagogue a religious center where we will be charged and instructed in the eternal values of our tradition. We must view this milestone that we have passed as an opportunity toward achieving greater personal development and rewarding religious experience. The challenge of a material goal we have successfully met and overcome. May we now accept the ever-present spiritual challenge that lies ahead and strive always toward the ultimate purpose of our initial task — that of human betterment.

May the Lord be with us all and may we always be aware of His presence.

Amen.

President's Message



David Gray

The dedication of our new Synagogue-Center is at once a joyous and a solemn occasion.

There is rejoicing in what is new and beautiful; in having achieved a place of dignity for our worship; in realizing facilities for educational, religious, and social contact. Here we belong not only to each other as friends and fellow-members, but we belong also to our four thousand years of tradition.

By membership in a Synagogue we attach ourselves to the lofty goals of Judaism, treasured by our fathers and cherished by those to follow. Now we become more aware of our responsibilities as a group; each has a very definite part to take in what happens here because it represents the heart of the Jewish Community.

As we dedicate this building, let us pray to the Almighty that He guide us and inspire us to the successful culmination of our plans and hopes for our Synagogue and Center.

Past Presidents

PHILIP LEVINE — 1905

ABRAHAM MAGULSKY

MOSES RUDMAN

NATHAN BELOFSKY



LEWIS WOLMAN

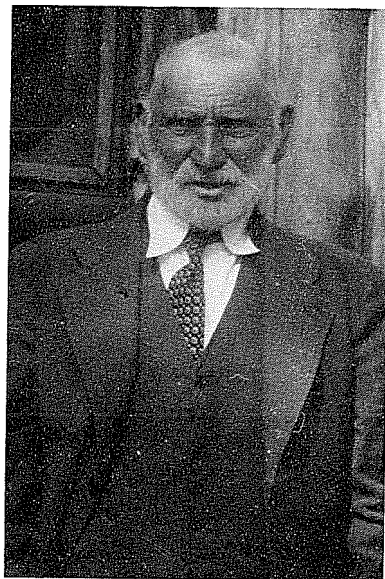

HYMAN ROSENTHAL



JOSEPH WOLMAN

1919 - 1921

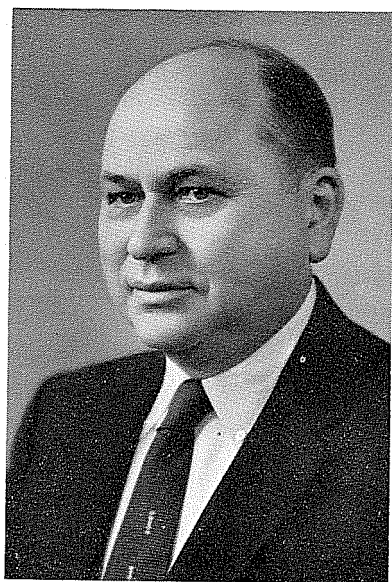

LEWIS J. ROSENTHAL

1922



WILLIAM SELTZER

1925 - 1928

Past Presidents



BARNET JOLOVITZ
1928 - 1930



SAMUEL WEIN
1930 - 1947



HENRY JACOBSON
1947 - 1954

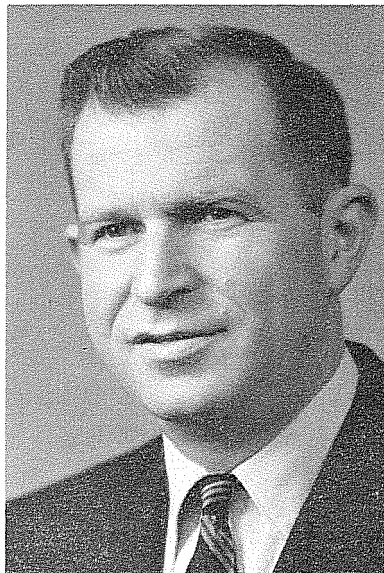

AARON LEVINE
1954 - 1955

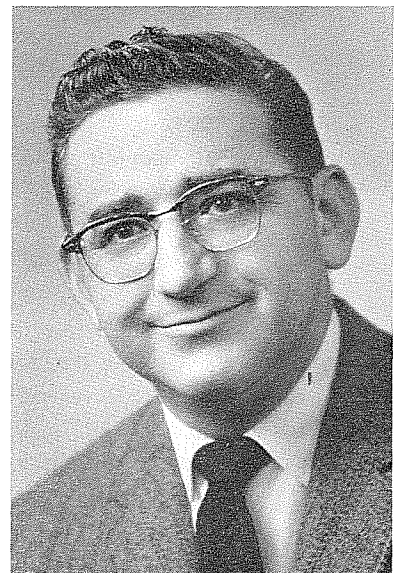

BENJAMIN HAINS
1955 - 1956



History of the Beth Israel Congregation

Shortly after the turn of the century, in the days of the horse and wagon and the itinerant peddler, seven men of the Jewish faith settled in Waterville. These men, who earned their livelihood by peddling various wares, soon were faced with the need to band together in an effort to foster Judaism for themselves and their families. The Beth Israel Congregation was chartered June 16, 1902.

These seven founding fathers included Julius Levine, William Levine, Louis Wolman, John Paikowsky, Phillip Levine, Moses Silver and John Williams.

Their ultimate goal was to build a House of Worship for the Jewish residents of Waterville. Before this dream could become reality, however, they found it necessary to conduct religious services at various private homes in the community. High Holy Day Services were conducted at Hose No. 4 Fire Station on Ticonic Street.

On August 21, 1903, a barn, situated on the corner of Kelsey and Ticonic Streets, was purchased by the Congregation. This barn was dismantled, and by securing additional new lumber, work was begun on the new building. The project was accomplished under the direction and guidance of Mr. Charles Fitzgerald of Winslow.

In 1905, the Beth Israel Synagogue on Kelsey Street was completed. This was unique in that it was wholly supported from dues of members, which at that time, were ten cents a week, or \$5.00 per year.

There was a substantial mortgage however, and twenty years later, in 1925, the balance of the mortgage was paid by William Levine, in memory of his son Theodore N. Levine.

Mr. Moses Silver, who emigrated to Waterville in 1900, became the first "Shochet" or ritual slaughterer, even before the completion of the Synagogue. Mr. Hyman L. Shenson became the spiritual leader in the years that followed until about 1914, at which time there was a succession of different rabbis. In 1921, Reverend Abraham M. Hains arrived in Waterville, and remained as spiritual leader, until his death in 1953. Rabbi David P. Prince succeeded Rev. Hains in 1954, and left Waterville to accept a pulpit in Ambridge, Pennsylvania.

Out of the growth of the Jewish population in Waterville after World war II, there again rose a need, both physical and aesthetic, for a larger and more modern place of worship.

In June, 1957, building was begun on the present structure. This was done as a result of the dynamic leadership of Mr. David Gray, president of the Congregation, the Board of Directors, and their capable committees. Through the generosity of Mr. and Mrs. Harold Alfond, the present edifice stands at the corner of Main and Kelsey Streets. This was completed in March of 1958.

Rabbi Nathaniel Steinberg now leads Beth Israel Congregation. He serves well in all duties and functions that his title connotes. May we, in Waterville, continue to prosper under the able leadership of Rabbi Steinberg, and look forward to many more years of tutelage and inspiration from him.



REVEREND ABRAHAM M. HAINS

For 32 years, Reverend Hains was the spiritual leader of the Jewish community in Waterville. He officiated as rabbi, teacher, and cantor. He was renowned and respected throughout the state of Maine for his devotion to all worthy causes. He served as President of the Zionist Organization, and was active in the Jewish National Fund and the United Jewish Appeal.

Reverend Hains is remembered, above all, for his humility, understanding, and devoted loyalty to the community. In tribute to his memory, the social hall of Beth Israel Synagogue building is to be known as the Abraham M. Hains Community Center.

Corner Stone Laying Ceremony



HAROLD ALFOND

DAVID GRAY

HON. CLINTON CLAUSON

FRIDAY, AUGUST 23, 1957

PROGRAM

Anthems: AMERICA
HATIKVAH

Welcome

Invocation

Greetings of Beth Israel Sisterhood

Greetings-Greater Waterville
Ministerial Association

Hymn

Message

Greetings

Palestinian Melodies

Placing of Cornerstone and Remarks

Benediction

Acknowledgment of Building Committee

Hallelujah

Camp Lown Chorus and Assembly

David Gray-President

Rabbi David P. Prince

Mrs. Philip Rosenthal

Rev. Robert Ingraham

Dov Lusterman and Camp Lown Chorus

Mayor Clinton A. Clauson

Rev. John I. Daniel - pastor,
Universalist - Unitarian Church

Camp Lown Chorus

Harold Alfond

Rabbi David P. Prince

Howard Miller, (program chairman)

Chorus

"We have come into thy sanctuary to commune with Thee. Give purpose to our work, meaning to our struggle, and direction to our striving."

Building Committee



GORDON WOLMAN

EDWARD SAPERSTEIN

SAUL MANDELL

DAVID GRAY

DAVID ALFOND (not shown)



Edward Saperstein, Lewis L. Levine, David Gray, Howard Miller, Benjamin Hains
 Harry Leibman, Howard Sacks, Henry Jacobson, Herbert Sterns, Saul Mandell, George Chesner
 (Not shown — Jacob Jackler and David Alfond)

OFFICERS

President

David Gray

Vice-President

Benjamin Hains

Secretary

Harry Leibman

Treasurer

Saul Mandell

BOARD OF DIRECTORS

David Alfond

Lewis L. Levine

George Chesner

Howard Miller

Jacob Jackler

Howard Sacks

Henry Jacobson

Edward Saperstein

Herbert Sterns

Honorary Directors



HAROLD ALFOND

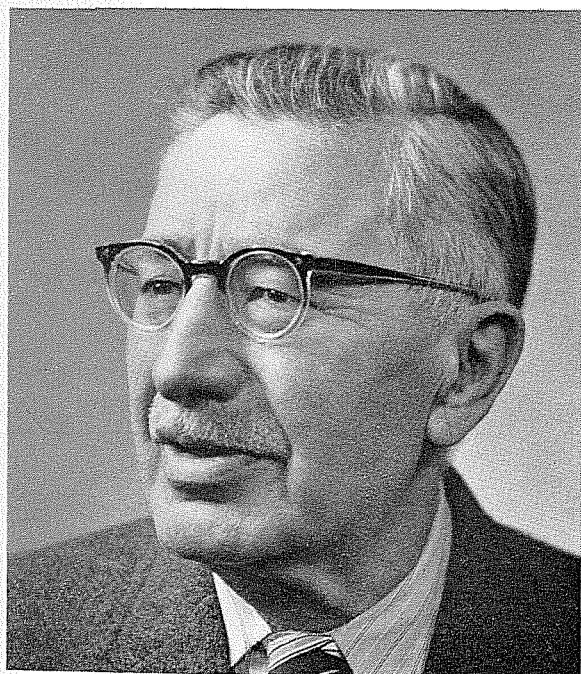

BARNET JOLOVITZ



SAMUEL WEIN



MRS. PHILIP ROSENTHAL

Sisterhood Message

As President of the Beth Israel Sisterhood, I find it most fitting on this momentous occasion to represent the women who have re-dedicated themselves to this beautiful Synagogue.

I know that I express the thoughts of each one of them when I say that we will do our utmost to share in the work and responsibility of keeping our Synagogue an inspiration for ourselves and our children.

The officers working with me for the past two years have given their earnest support: First Vice-President, Mrs. Ralph Nash; Second Vice-President, Mrs. Theodore Rosenthal; Recording Secretary, Mrs. Hyman Paikowsky; Corresponding Secretary, Mrs. Burton Shiro; Financial Secretary, Mrs. Gordon Wolman; and Treasurer, Mrs. David Gray. We hope to bring warmth, beauty, and high moral standards of Judaism into our homes, so that our children will learn a way of life that will make for a better world.

'... And may this House be prospered and G-d honored by your fidelity and unfailing devotion.'

History of Beth Israel Religious School

A group of 14 determined women in the early 1920's set out to provide a Hebrew School in order that their children might receive the Hebrew education which they had been lacking.

They formed a group known as the Daughters of Miriam, spearheaded by Mrs. Leah Silver, and also included Mesdames Leah Rosenthal, Rachel Levine, Annie Cook, Sara Levine, Mary Wein, Freda Libby Levine, Anna Snyder, Zelda Rosenthal, Annie Williams, Jennie Paikowsky, Dora Levine, Gelle Wolman, Chanah Baron.

These 14 women, by their perseverance, conducted traveling whist parties, and other fund-raising functions, in order to achieve their goal. With the proceeds derived from these functions, they were able to purchase in 1924 the Talmud Torah, or Hebrew School, at 38 Ticonic Street.

Consequently, Jewish children of that time, were able to attend continuous Hebrew classes, under the instruction of various rabbis and teachers.

The mortgage of this building was subsequently paid by the late Harold Sterns of Waterville and Boston, in about 1949.

In the years to follow, a Sunday session was added to the curriculum, under the supervision of Gertrude Williams Levine, and classes were taught by parents of the pupils, and a few interested Colby students.

With the destruction of the Talmud Torah by fire on December 26, 1948, Sunday classes were transferred to the YMCA on Temple St., under the direction of Mrs. Burton G. Shiro. The classes were again moved to Coburn Classical Institute, and ultimately to the present Beth Israel Synagogue.

The daughters of Miriam eventually affiliated with the Women's Grand Lodge of B'nai B'rith, and was then called the Theodore N. Levine Chapter of B'nai B'rith. This latter group, in addition to being a Jewish service and philanthropic organization, assumed the financial responsibility connected with the Sunday School, and was relieved of this last duty, with the organization of the Beth Israel Sisterhood in 1954.

Sunday School



Special Gifts

It is traditional with our people that the building of a House of Worship provides a means for memorializing and honoring dear ones. We acknowledge these special gifts listed below. Many more such gifts will undoubtedly be forthcoming. We regret that those were not known before publication.

In Memoriam

SANCTUARY

in loving memory of
Simon Alfond
by
Mr. and Mrs. Harold Alfond

PULPIT

in loving memory of
Harry L. Sterns
husband of
Mrs. Bessie Sterns
and father of
George, Fred and Herbert

CHAPEL

in loving memory of
William and Sarah Levine
by
Ludy and Pacy Levine

ETERNAL LIGHT

in loving memory of
Nathan Kirstein
by
Mr. and Mrs. Meyer Kirstein

PULPIT FURNITURE

in loving memory of
Helen F. Sacks
by her
husband and children

KITCHEN

in loving memory of
Evelyn Levine
by
Mr. and Mrs. Harold Alfond

RETIRING ROOM

in loving memory of
her daughter
Henrietta Rubert
and grand-daughter Susan
by
Mrs. Hyman Rosenthal

FOYER

in loving memory of
Evelyn Levine
by her sisters
Ann Wolff
Frieda Miller, Betty Kaplan

ONE PEW

in loving memory of
Louis J. Shiro
by his wife
Mrs. Celia Shiro

ONE PEW

in loving memory of
Julius and Rachel Levine
by their son
Lewis L. Levine

ONE PEW

in loving memory of
Sophie and Meyer Saperstein
by
Rose and Edward Saperstein

ONE PEW

in loving memory of
Louis and Gelle Wolman
by
Mr. and Mrs. Lewis Wolman

TORAH STAND

in loving memory of
Morris Barron
and son
Harry Eli Barron
by
Mrs. Sarah Barron and Family

TORAH STAND

in loving memory of
William and Pauline Seltzer
by their children

CANDELABRUM

in loving memory of
Evelyn Cohen Grace
and
Louis Chesner
by
Mr. and Mrs. George Chesner

In Honor

RETIRING ROOM

in honor of
Meyer Levine
by
Mr. and Mrs. Aaron Levine
Mr. and Mrs. Melvin Lane

Building Fund Donors

Mr. and Mrs. David Alfond	Mrs. Frieda Miller
Mr. and Mrs. Harold Alfond	Mr. and Mrs. Howard Miller
Mrs. Sarah Barron and family	Mr. and Mrs. Sam Pachowsky
Dr. and Mrs. Stanley Beckerman	Dr. and Mrs. Hyman Paikowsky
Mr. and Mrs. Harvey Brandwein	Mr. and Mrs. Martin Plavin
Mr. Harry Brisk	Rabbi and Mrs. David P. Prince
Dr. and Mrs. S. Melvin Brown	Mrs. Leah Rosenthal
Mr. and Mrs. George Chesner	Mr. and Mrs. Lewis J. Rosenthal
Mr. and Mrs. Stanley Cohen	Mr. and Mrs. Phillip Rosenthal
Dr. Aaron Cook	Mr. and Mrs. Robert Rosenthal
Dr. and Mrs. Samson Fisher	Mr. and Mrs. Theodore Rosenthal
Mr. and Mrs. Bernard Graffman	Mr. and Mrs. Michael Rossman
Mr. and Mrs. Keith Graffman	Mr. and Mrs. Arthur Russakof
Mr. and Mrs. David Gray	Mr. and Mrs. Phillip Russakof
Mrs. A. M. Hains	Mr. and Mrs. Sam Russakof
Mr. and Mrs. Benjamin Hains	Mr. and Mrs. Howard Sacks
Mr. and Mrs. Jack Hains	Mr. and Mrs. Edward Saperstein
Mr. and Mrs. Isaac Hillson	Mr. Sherman Saperstein
Mr. and Mrs. Samuel Hillson	Mr. and Mrs. Allan Shapiro
Dr. Celia Hirschberger	Mrs. Louis Shiro
Dr. and Mrs. Jacob Jackler	Mr. and Mrs. Burton Shiro
Mr. Henry Jacobson	Mr. and Mrs. Oren Shiro
Mr. Alvin Jolovitz	Mr. and Mrs. Theodore Shiro
Mr. and Mrs. Barnet Jolovitz	Mr. Harry Silver
Mr. Lester Jolovitz	Mr. and Mrs. Sam Silver
Mr. and Mrs. Melvin Lane	Dr. and Mrs. Edward Southern
Mr. and Mrs. Aaron Levine	Rabbi and Mrs. Nathaniel Steinberg
Mr. and Mrs. Arthur Levine	Mrs. Bessie Sterns
Miss Evelyn Levine	Mr. and Mrs. Fred Sterns
Mr. and Mrs. Lewis L. Levine	Mr. and Mrs. George Sterns
Messrs Ludy and Pacy Levine	Mr. and Mrs. Herbert Sterns
Mr. and Mrs. Merton Levine	Mr. Jack Sterns
Mr. and Mrs. Meyer Levine	Mr. and Mrs. Samuel Wein
Dr. Moses F. Lubell	Mr. and Mrs. C. Kenneth Wolman
Mr. and Mrs. Saul Mandell	Mr. and Mrs. Gordon Wolman
	Mr. and Mrs. Lewis Wolman

Acknowledgments

Mr. William Antonelli - Ceramic Tiling
Mr. and Mrs. James Athenas
Banner Bros. Pants Co., Boston, Mass.
Barron-Anderson Co., Boston 11, Mass.
Billright Rubber Co.
Botany Brands Inc., New York, N. Y.
Mr. and Mrs. Arthur Brandwein, New York, N. Y.
Brown-Durrell Co., Cambridge, Mass.
Mr. John Burgess
Camp & McInnes Inc., Reading, Pa.
Mr. Alfred J. Carey
Castignetti Bros., Boston, Mass.
Catalina Inc., Los Angeles, Calif.
Mr. Stanley Chernowsky, Augusta, Maine
Mr. Walter Chernowsky, Augusta, Maine
Cliftex Clothing Co., New Bedford, Mass.
Mr. and Mrs. Harry Cohen
Colonial Togs, New York, N. Y.
Mr. Clarence E. Conaway, Columbus, Ohio
Congress Sportswear Co., Inc., Boston, Mass.
H. Daroff & Sons, Philadelphia, Pa.
Mr. Lou Ettinger, Boston, Mass.
Fidelity Sportswear Co., Boston, Mass.
Figure Builder Foundations, New York, N. Y.
Mr. Maurice Finkelstein, Boston, Mass.
Mr. James Fisher - Plumbing
Percy Fitzgerald Hat Co., Boston, Mass.
Franklin & Lasoff Inc., Bston, Mass.
Arthur Freedberg Co., Boston, Mass.
Gelles Neckwear Co., Boston, Mass.
Mrs. Jack Goldberg
Mr. Mayer Goldman, Boston, Mass.
Julius Goldstein & Son, Boston, Mass.
Goodman Knitting Co., Boston, Mass.
Dr. Irving I. Goodof
Mr. Oscar Gottschalk, South Portland, Maine
Hammonton Park
Hatchers Mfg. Co., Lynn, Mass.
Mr. Fred Herman
Kennebec Federal Bldg. & Loan Assoc.
King's Linoleum
Mr. Frank Kinney, Newton Highland, Mass.
K & N Pant Corp., Boston, Mass.
Lackawanna Pants Mfg., Scranton, Pa.
Lebanon Youth Society
Theodore N. Levine Chapter B'nai B'rith
Liondale Shirt Co., New York, N. Y.
Maheu Bros. - Building Contractors
Mr. F. Neal Maheu
Maiden Form Bra Co., New York, N. Y.
Mavest Co. Inc., New York, N. Y.
Mr. and Mrs. Pincus Medwed, Skowhegan, Me.
Mikelsky's Inc., Bath, Maine
National Pants Co., New York, N. Y.
Mr. William Philbrick, Skowhegan, Maine
Mr. and Mrs. Jack Plavin - Kitchen Appliances
Mr. and Mrs. Martin Plavin - Kitchen Appliances
Rencroft Inc., Worcester, Mass.
Mr. and Mrs. William Reville
Roveto, Paul & Romer Inc., Boston, Mass.
Mr. and Mrs. Whitcomb Rummell
Mr. Richard Sampson
Mr. Edward Sattern, Long Meadow, Mass.
Sawyer-Barker Co., Portland, Maine
Mr. Irving Schwartz
Mr. Herbert Schwartz, Portland, Maine
Mr. and Mrs. Samuel Shapiro - Kitchen Appliances
Miss Sue T. Sherman
M. & D. Simon Inc., Cleveland, Ohio
C. Steber & Sons, New York, N. Y.
Sterns Hats & Spts. Co., Lowell, Mass.
Mr. A. L. Smith, Hampden, N. H.
Trimount Clothing Co., Boston, Mass.
Mr. Galen Watson
Mr. Ralph Weiss, Boston, Mass.
Waterville Area Z. O. A.
Waterville Jewish Federation
Waterville Lodge B'nai B'rith
Mr. Paul Wolper

To Our Advertisers

MAY WE EXPRESS OUR GRATITUDE FOR YOUR GENEROUS SUPPORT IN THE PUBLICATION OF THIS BOOK. YOUR KINDNESS HAS BEEN A DIRECT CONTRIBUTION TO THE BUILDING OF OUR HOUSE OF WORSHIP AND CENTER. WE HOPE THAT YOU FIND SATISFACTION IN THE FACT THAT YOU HAVE PLAYED A PART IN FURTHERING THE DEVELOPMENT OF SPIRITUAL VALUES IN OUR COMMUNITY. MAY YOUR EFFORTS BE RETURNED MANY FOLD.

BEST WISHES TO THE
BETH ISRAEL CONGREGATION
from

The
Waterville
Morning
Sentinel



Compliments of

GILMORE'S
INSURANCE AGENCY

104 MAIN STREET

WATERVILLE



STERN'S

DEPARTMENT STORES

"THE STORES OF FAMOUS BRANDS"

WATERVILLE and SKOWHEGAN



The Jefferson Hotel

REAL CHINESE CUISINE

STEAKS — LOBSTERS

54 COLLEGE AVENUE

WATERVILLE

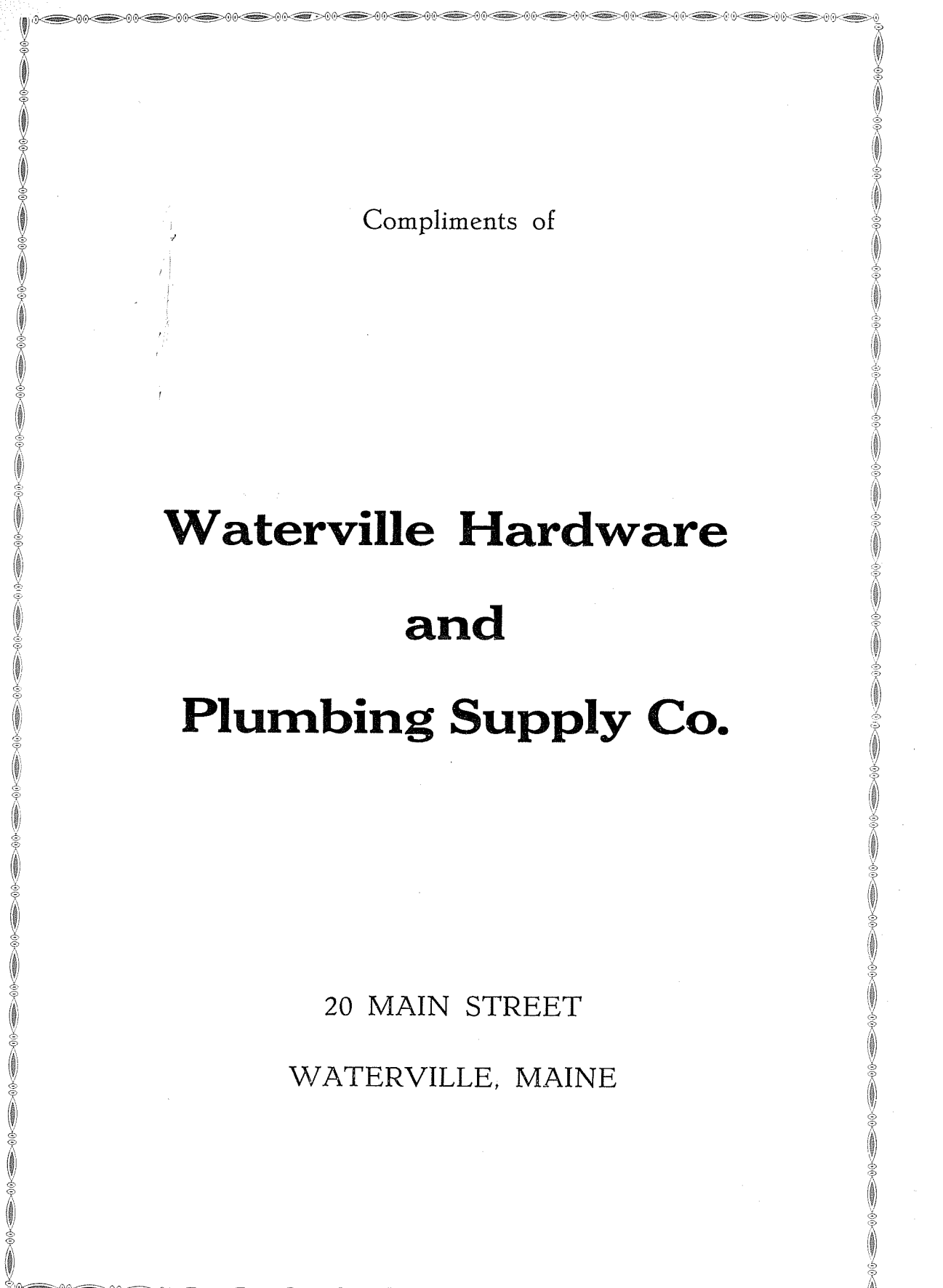

Compliments of

**Waterville Hardware
and
Plumbing Supply Co.**

20 MAIN STREET

WATERVILLE, MAINE

Compliments of

KENNEBEC MILLS, INC.



FAIRFIELD, MAINE



BEST WISHES FROM

FAIRFIELD LUMBER CO.

FAIRFIELD, MAINE



LEVINE'S

THE STORE FOR MEN AND BOYS



9-19 MAIN STREET

WATERVILLE

BEST WISHES FOR SUCCESS

to

BETH ISRAEL CONGREGATION

Emery - Brown Co.

DEPT. STORE

80 MAIN STREET

WATERVILLE



Compliments of



Member of Federal Deposit Insurance Corporation



DIAMOND - GARDNER CORP.

Oakland Plant - Oakland, Maine

Compliments of the

FEDERAL TRUST COMPANY

"A Friendly Institution"

Bingham — Waterville — Unity

Member of the Federal Deposit Insurance Corporation

COME SEE! YOU'LL SAVE!

at

A & P SUPERMARKETS

America's Foremost Food Retailers
Since 1859

Compliments of

DEPOSITORS TRUST CO.

Waterville, Maine

LARRY'S PHARMACY

— PRESCRIPTIONS —

Dial TR 2-2182 — Nite Calls TR 2-7732

113 Main Street

Waterville, Maine

Four Registered Pharmacists to Serve You

Wheel Chairs, Crutches and Hospital Beds—Rentals and Sales

Authorized Distributors of

Everest & Jennings Wheel Chairs, Walkers and Accessories

Authorized Dealer CAMP Supports for Men and Women

Trusses and Braces of All Types

Visit Our Display and Fitting Rooms Over the Pharmacy

Your Russell Stover Candy Headquarters

Best Wishes from

FIRST NATIONAL STORES, INC.

212 Main St.

Waterville

W.B. ARNOLD Co.
HARDWARE MERCHANTS
Established over a Century

HARDWARE — APPLIANCES

109 Main Street

Waterville

Compliments of

HIGHT CHEVROLET — BUICK, INC.

NEW & USED CARS & TRUCKS

Madison Avenue, Skowhegan

BEST WISHES TO THE
BETH ISRAEL CONGREGATION

PREBLE STUDIO

PHOTOGRAPHERS

68 MAIN STREET

Augusta House

Hotel Elmwood

Augusta, Me.

Waterville, Me.

Compliments of

ACHESON HOTELS

Hotel DeWitt

Lewiston, Me.

For Your Banquets, Parties, Meetings



SHOE REPAIRING

Telephone Waterville TR 2-7162

Telephone Fairfield GL 3-6667

156-158 Main Street

Bernard J. Morway

Waterville, Maine

BEST WISHES FROM

MR. and MRS. ARTHUR DUPLESSIE

81 Summer Street

Waterville

BEST WISHES FROM
THE STAFF OF THE

WATERVILLE
OSTEOPATHIC HOSPITAL

Compliments of the following attorneys

CHARLES N. NAWFEL

BURTON G. SHIRO

ROBERT A. MARDEN

LESTER T. JOLOVITZ

RICHARD J. DUBORD

H. PAUL RANCOURT

ALBERT L. BERNIER

A RAYMOND ROGERS

STANLEY L. BIRD

LEWIS L. LEVINE

PHILIP S. BIRD

ARTHUR B. LEVINE

THREE FRIENDS

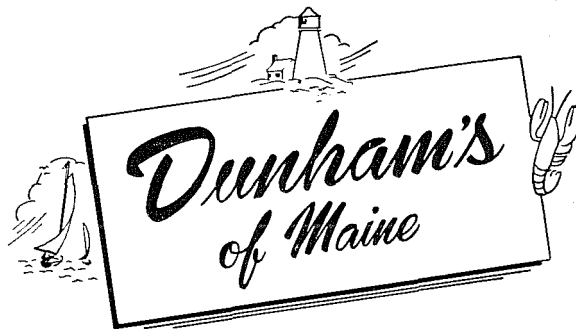

Waterville, Maine

MEDWED FOOTWEAR CO.

SKOW—MOCCASINS

Skowhegan, Me.

BEST WISHES FROM

THE LIPMANS

Augusta, Me.

GIGUERE'S

Beauty Parlor and Barber Shop

146 Main Street

Tel. TR 2-6021

Waterville

Compliments of

Mr. and MRS. MELVIN LANE

303 Main Street

Waterville

Compliments of

HAROLD A. LABBE

REAL ESTATE

90 Main Street

Waterville

Best Wishes From

JOSEPH A. ROY

REAL ESTATE BROKER

131 Main St.

Waterville

Dial TR 2-6800 — TR 3-3800

Best Wishes From
GRONDIN'S CLEANERS
CERTIFIED CLEANERS
and DYERS
7½ Ticonic Street
Waterville,
Maine

**CAMPUS
SPORTSWEAR**

Cleveland, Ohio

Compliments of
MID-STATE MOTOR CO.
MERCURY - LINCOLN
SALES & SERVICE

151 Silver St.
Waterville, Me.

Compliments of
**THE
CRESCENT HOTEL**

Air Conditioned
Floor Shows Nightly
1 Main Street
Waterville

BOOTHBY & BARTLETT INSURANCE CO.

Insurance Since 1859

185 Main Street
Dial TR 2-5571
Waterville

Best Wishes From
MAHEU BROS.
CONTRACTORS
Rudy Maheu, Prop.
General Contractor
for
Beth Israel Synagogue

Congratulations to
Beth Israel Congregation
from

MR. and MRS. DAVID GRAY
Waterville

Best Wishes From
LEWISTON WOOLEN CO.
Lewiston. Maine

THE
WARREN CHAMPLIN
AGENCY

INSURANCE

82 Elm Street
Waterville

BILL'S SERVICE STATION

Motor Oil — Gas — Range and Fuel Oil
Oil Heating Equipment

GENERAL TIRES — BATTERIES

Telephone TR 2-2714 — Emergency TR 2-7591

19½ Temple Street
Waterville, Maine

Compliments of
Your

DeSOTO — PLYMOUTH

and

EDSEL Dealer

Waterville

LEWIS WOLMAN CO.

SCRAP IRON and STEEL

41 High Street

Waterville

Best Wishes From
**THE
CREDIT BUREAU**
of
Waterville, Inc.
90 Main St.
Waterville

GALLERT'S
SHOE STORE
51 Main St.
Waterville

**AL COREY'S
MUSIC CENTER**
120 Main Street
Waterville

M. RAPAPORT
Insurance Consultant
ALL FORMS OF LIFE INSURANCE
Pension and Employee Group Benefit Plans
61 Main Street
Bangor, Maine
Tel. 2-2167 - - - - 2-1367

CHEZ PAREE

Hotel and Night Club

43 Water Street

Waterville

John Joseph, Proprietor

Compliments of

MAX SEMER

Auburn, Me.

FORT HALIFAX GASOLINE & FUEL OIL CO.

64 Bay St.

Winslow, Me.

CLARK'S SUNOCO SERVICE

41 College Avenue

Waterville

Best Wishes for Success
to Beth Israel Congregation

BECHARD MOTOR CO.

DODGE — PLYMOUTH
Sales & Service
Waterville, Maine

Compliments of
ROLLINS — DUNHAM CO.

HARDWARE — APPLIANCES
HOUSEWARES
29 Front Street
Waterville, Maine

H. T. WINTERS CO.

BUILDERS SUPPLIES
CONTRACTORS

Bay Street
Winslow, Maine

Best Wishes of

HOLMES — SWIFT CO.

WHOLESALE GROCERIES

7 Chaplin St.
Waterville, Me.



WARE-BUTLER, INC.
BUILDING MATERIALS
Waterville
TR 3-3371

Best Wishes From
SPECIALTY SHOE STORE

46 Main St.
Waterville, Me.
Sam Hillson, Prop.

Compliments of
FARROW'S BOOKSHOP

129 Main Street
Waterville, Me.

**LaVERDIERE'S REXALL
DRUG STORE**

PRESCRIPTION SPECIALISTS
Waterville and Fairfield

TOWNSEND, DABNEY and TYSON

INVESTMENT SECURITIES

30 State Street, Boston, Mass. — Established 1887

Member New York and Boston Stock Exchanges

American Stock Exchange (Associate)

Private Wire Service

We Maintain Markets in Active Maine Securities

ROBERT W. BELKNAP, JR., Manager Local Office

PRINCE A. DRUMMOND, Registered Representative

SERVING WATERVILLE AREA

Tel. MA 3-8471 — MA 3-8472

335 Water Street

Augusta, Maine

FARRAR - BROWN CO., INC.

AUTO EQUIPMENT

18 Silver Street

Waterville

Compliments of

TAYLOR MOTOR CO.

STUDEBAKER - PACKARD

Sales & Service

Winslow, Maine

JONES' MOTEL

152 College Avenue

Waterville

W. W. BERRY & CO.

STATIONERS

170 Main Street

Waterville

Maine

BEST WISHES OF

PURELAC DAIRY PRODUCTS, INC.

Augusta Road

Compliments of

PROCTOR & BOWIE COMPANY

BUILDERS' SUPPLIES

1 Bay Street

Winslow

GEORGE J. DOYLE CO.
INSURANCE

90 Main Street
Waterville

JOE'S SMOKE SHOP

Main Street
Waterville

Compliments of

A FRIEND

TARDIF'S JEWELRY

40 Main Street
Waterville

YARDGOODS CENTER

90 Main Street
Waterville

MOWRY'S
JEWELRY STORE

45 Main Street
Waterville

J. FULLER INGRAHAM
INVESTMENTS

Augusta, Maine

Mr. and Mrs. Sam Wein

Waterville

Compliments of
J. B. FRIEL CO.
22 Common Street
Waterville, Maine

BEST WISHES
JOHN RAYMOND
PAINT — WALLPAPER
ART SUPPLIES
64 Temple Street
Waterville

Compliments of
Elm City Tobacco and
Confectionery Co. Inc.
25 Main Street
Waterville, Maine

Compliments of
CYR'S
WATERVILLE
DRUG STORE
35 Main Street
Waterville, Maine

Congratulations from
RENAUD'S
JEWELRY STORE
39 Main Street
Waterville, Maine

HENRY LEVINE CO.
Manufacturers of
"TRUE PROPORTIONED"
SLACKS

49 Beach Street Boston, Mass.

SARONG, INC.
99 Chauncey Street
Boston, Mass.

Compliments of
BANGOR
CLOTHING CO.
Bangor, Maine

L. O. TEBBETTS CO.
INSURANCE

132 Main Street
Waterville
G. Cecil Goddard, Agent

CAPITOL
DISTRIBUTORS

12 Lithgow Street
Winslow

M. H. FISHMAN CO.

153 Main Street
Waterville

Compliments of

Mr. Henry Jacobson

Waterville

THE MART

"Waterville's Discount Store"

College Avenue
Waterville

Compliments of

Dr. and Mrs.
Hyman Paikowsky
Waterville

Mr. and Mrs. Merton Levine
Waterville, Maine

Compliments of

WILLIAM R. CLAPHAM
PLUMBING

40 North Street
Waterville

TERRY
INSURANCE AGENCY
A. M. DRUMMOND CO.

61 Temple Street, Waterville, Maine

Tel. TR 2-5589

INSURANCE OF ALL KINDS
SERVICE IS OUR MOTTO

Compliments of

POST OFFICE SQUARE
ESSO STATION

Robert J. Dunn, Prop.

SPRING BROOK
ICE & FUEL CO.

26 Sanger Avenue

Waterville

ELECTRICAL WORK
For Beth Israel Synagogue

Contracted by

NEAL F. MAHEU
ELECTRICIAN

14 Edgewood Street

Waterville

JOSEPH'S MARKET

"The Home of Quality Meats"

74 Front Street, Waterville

Dial TR 3-3364 TR 3-3365

Compliments of

PARK'S DINER

176 Main Street

Waterville

BEST WISHES FROM

F. W. WOOLWORTH CO.

167 Main Street

Waterville

CLIFFORD J. MURPHY
COMPANY

Walk In — Phone In — Write In

We maintain markets and furnish quotes on the following list of securities.

C.M.P. Co., com. and pfd., N. Y. and Boston Bank Stocks. Depositors Trust Co., Keyes Fibre Co. All New England Utilities. A selected list of Mutual Funds.

Professional Bldg., Waterville

Call TR 2-2604, Collect

SOUTH END
FILLING STATION

RANGE & FUEL OIL

Gas, Tires Tubes, Batteries

General Small Repair

Corner of Water and Gold Sts.

Tel. TR 2-5361 Waterville, Me.

BEST WISHES

from

Mr. and Mrs. Benjamin Hains

Waterville

K & C MARKET
DELICATESSEN

Large Selection of Kosher Foods

Complete Catering Service

56 Front Street

Waterville, Maine

THOMAS E. SUTTON
AGENCY

Underwood Typewriters

Sundstrand Adding Machines

Bookkeeping Equipment

2 Bridge Street, Augusta, Maine

Edward Gall — Waterville

ACE TIRE & FUEL CO.

4 Drummond Avenue

Waterville, Maine

EVELYN CARDIN'S

LADIES APPAREL

42 Main Street

Waterville, Maine

Compliments of

DRAPEAU'S
FURNITURE - ELECTRICAL
MERCHANDISE - APPLIANCES

24 College Avenue

Waterville, Maine

Compliments of

C. K. WOLMAN CO.

28 Common Street

Waterville, Maine

BEST WISHES FROM
MR. and MRS. SAM WOLMAN

Calais, Maine

Compliments of

SQUIRE'S

Waterville

"The Womens Fashion Center"

JAMES FISHER

PLUMBING

Upper Main Street

Waterville

SHORE & SINGER CO.

TIES

Boston, Mass.

ERNIE SHORE

& SON

TIES

Boston, Mass

WEATHERBEE COATS,
INC.

New York

ALBERT OAKES CO.
ELECTRICAL CONTRACTOR

17 Messalonskee Avenue

Waterville

BEST WISHES FROM

MR. AND MRS. BERNARD KATZ

Augusta, Maine

A. P. WYMAN CO.

Waterville

W. A. TAYLOR APPLIANCE CO.

Waterville

MR. AND MRS. JULIUS SUSSMAN

Augusta, Maine

A FRIEND

PENNEY HILL FARM

Waterville

BARLOW'S NEW SHOE STORE

Corner Main & Silver, Waterville

BROOKS TIRE CO.

College Ave., Waterville

CHI - RHO SHOPPE

41 Main St., Waterville

LOWE BROS. PAINT CO.

A. E. Bosse, Mgr., 45 College Ave.

SAMPSON'S SUPER MARKET

25 College Ave., Waterville

MAJESTIC RESTAURANT

76 Front St., Waterville

EASTERN PACKING CO.

10 Railroad Sq., Waterville

DR. AND MRS. MELVIN BROWN

Waterville

FLO'S GREENHOUSE

186 Silver St., Waterville

SHERWIN-WILLIAMS PAINT CO.

169 Main St., Waterville

ALVINA & DELIA'S SHOP

175 Main St., Waterville

GOODHUE'S TEXACO STATION

9 College Ave., Waterville

CINDERELLA'S BEAUTY SHOP

Esther Marchetti—Waterville

A FRIEND

WATERVILLE - WINSLOW
AUTOMOBILE DEALERS' ASSOC.

JEAN'S APPAREL SHOP

150 Main St., Waterville

BEST WISHES

to

Beth Israel Congregation

from

THE MEDICAL STAFF

of

Thayer Hospital

This Program Printed By
Atkins Printing Service

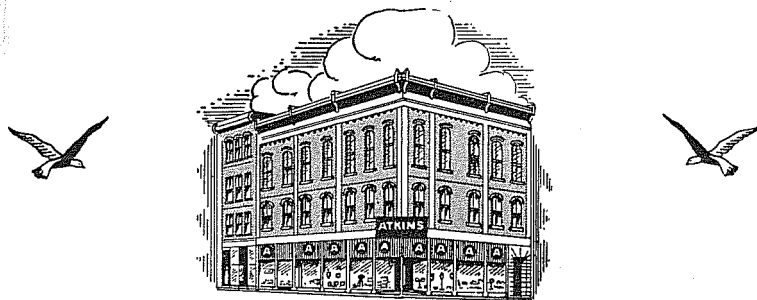

Corner Main and Silver Streets
Waterville, Maine

Best Wishes to the Beth Israel Congregation

from

W T V L

THE LIVE STATION — 1490 ON YOUR DIAL