THE WERNER FAMILY

1840 1984

By

Lewis Caplan

Dec. 1983
Copied and revised
Aug. 1984

The Werner Family
1840 1984

I Lewis Caplan the son of Morris (Moishe) + Breindle decided to make a written record of the family descendents starting with my Paternal Grandparents Hershel and Fraddle Caplan (Kaplan)

and now Aug. 1984 am recording my maternal family - The Werner Family

starting with my Maternal Grandparents Elye and Chaya Werner

LEGEND

X = All generations before Hershel + Fraddle
X+1 = The generation of Hershel + Fraddle
X+2 = the generation of their Children
X+3 = " " " " grandchildren
X+4 = " " " " great grandchildren
X+5 = " " " " great great grandchildren
X+6 = " " " " great great great grandchildren
"d" on top of a name indicates "deceased"
• on top of a name or number means that that person or number of persons perished in the Holocaust.

All people listed in generations X+1 and X+2 have passed away.

The Werner Family

Generation

x+1 Elye and Chaya Werner - selisht (Liudvipol). Volynia Russia
אלי'ה חי'ה

x+2 Children: Faygge, Moishe, Breindle (Babel), Rivel, Avram
פייגע משה ברייינדל רייוועל אברם

x+2 Faygge married Chayim Shlomo Gold - Selisht, Volynia, Russia
חיים שלמה

they came to the United states about 1886

x+3 Faygge + Chaym Shlomo Children: Molly, Ben, David

x+3 Anna, Rose, Izzi, Goldie

x+3 Molly Gold married Myers - Chelsea, Mass.

x+4 Molly's children: Benjamin

x+4 Benjamin married - no children Salem, Mass

x+3 Ben Gold married Chelsea, Mass

x+4 Ben Gold's children: Herbert

x+4 Herbert married Swamscott, Mass.

x+5 Herbert Gold's children: Jonathan, Ruth.

x+5 Jonathan married - Swamscott, Mass.

The Werner Family

Generation	
x+6	Jonathan Gold's children: Kate
x+5	Ruth Gold married Paster
x+6	Ruth's children: Haley (girl)
x+3	David Gold was single
x+3	Anna Gold married Myers - Chelsea Mass
x+4	Anna's children: one boy
x+3	Rose Gold married Weinstein - Chelsea, Mass.
x+4	Rose's children: Herbert
x+4	Herbert Weinstein's children: Michael
x+3	Izzi Gold married : Chelsea, Mass.
x+4	Izzi's Children: David, Lawrence.
x+4	David married - no children yet Lawrence not married
	Goldie Gold was single

3A

חיים שלמה גאלד
פייגא ווערנער גאלד

Chayim Shlomo Gold and wife
Faygge Werner Gold
Parents of
Molly, Ben, David Anna,
Rose, Izzi and Goldie

(Generation X+2)

Moishe Werner's Family

The Werner Family

Generation

X+2 Moishe Werner married Dvora - Selisht, Volynia, Russia
דבורה

X+3 Moishe's children: Avram, Rose, Rubin, Feigel
אברהם רחל ראובן פייגל

X+3 Avram married Golde - Selisht, Volynia, Russia

X+4 Avram's children: Chaya, Moishe
חיה משה

X+3 Rose married Leizer Goldman - Selisht, Volynia, Russia
ליזר

Rose had no children.
Rose married 2nd time to Ostrowsky in Israel
no children

X+3 Rubin married Chana - Selisht, Volynia, Russia
ראובן חנה

X+4 Rubin's children: Nacha, Moishe
נחה משה

X+3 Feigel married Israel Elbert - Selisht, Volynia, Russia
ישראל אלברט

X+4 Feigel's children: Mishke, Chaya
מישקה חיה

X+4 Moishe Werner married Yaffe — Israel
יפה

Moishe Werner's Family

Generation

The Werner Family

x+5

x+5 Moishe and Yaffe's children: Goldie, Menachem
גיטקה מנחם

x+5 Menachem married Midot Israel
מידות

x+6 Menachem + Midot's children: Ennibel
אנבל

Avram Werner
אברהם ווערנר

Rose Werner Ostrowsky
ראזע ווערנר אסטראווסקי

Mordecai Ostrowsky
מרדכי אסטראווסקי

Moishe Werner at extrime right
משה ווערנר

Picture taken in 1973 Arab Israeli War
at the Suez Canal

6

The Werner family

Generation

x+2 Breindle married Moishe (Morris) Caplan - Selisht - Volynia, Russia

x+3 Children: Yitte (Edith) Lewis Avram (Eddie)

x+3 Edith married Sam Nelson - Portland, Maine - 1917

x+4 Children: Bertha, Ruth, Rose, Robert, Melvin

x+3 Lewis married Belle Silverman daughter of Sarah & Maurice Silverman - New York City May 1928

x+4 Children: Morton Murray.

x+3 Eddie married Sarah Silverman Portland, Me., 1943

x+4 Children: Harriet, Linda.

x+4 Bertha married Robert Gurewitz - Framingham, Mass

x+5 Children: Sharon David.

x+4 Ruth married Julius Abramson - Portland, Maine

x+5 Children: Stephen, Susan, Debbie

The Werner Family

Generation

x+4 Rose Nelson married Charles Milhandler d Lynn, Mass.
no children

x+4 Robert Nelson married Judith Levy - Portland, Maine

x+5 Children: Lory.

x+4 Melvin Nelson married Rochelle — Lynn, Mass.

x+5 Children: Stacy, Amy.

x+4 Morton Caplan married Annette Brafman - California

x+5 Children: Lisa, Josh, Jonathan.

x+4 Murray Caplan married Caren Lemberg New York City 1976

x+5 Children: Ellen, Stacey.

x+4 Harriet Caplan - not married yet

x+4 Linda Caplan - not married yet

x+5 Sharon Gurewitz married Dr. Glassman - Framingham, Mass.

x+5 David Gurewitz married Helene - Los Angeles California - 1984

The Werner Family

Generation

x+5 Stephen Abramson married Susan- Portland, Maine

x+6 Children: Jeffrey, Diane

x+5 Susan Abramson married Chip Leonard- California

x+5 Debbie Abramson married Dr. Siegel- Framingham Mass.

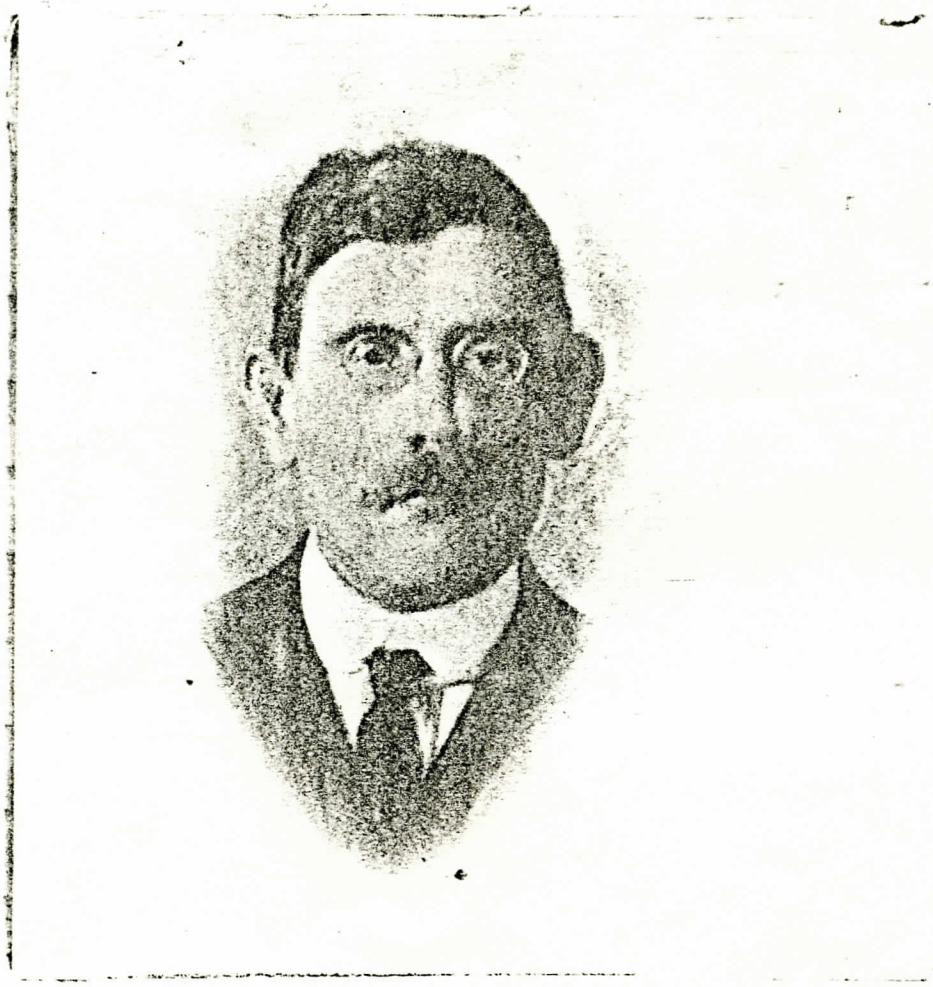

Morris Caplan (Generation x+2)
משה קאפלאן
Father of Edith, Lewis, Edward
שוטה לווק אקרם
Tina, Annabel, Frances
טוויקל חנה פוויקל

1967 - 50th Wedding Anniversary of
Edith and Samuel Nelson

Lewis + Belle Caplan - 1937

Eddie and Sarah Caplan

8E

1978
Morton Lewis & Belle Murray
the Caplan Family

1978
Caren & Murray Caplan

8F

Judy + Robert Nelson

Left- Ruth Nelson Abramson

Left-Rochelle + Melvin Nelson

1984

Left
Linda Caplan

Harriet Caplan

Left
Rose + Charles Milhandler

Rivel's descendents

The Werner Family

Generation

x+2 Rivel (רוללי) Werner married Max Cronsberg-Selisht, Volynia Russia
Rebecca

x+3 children: Ida (חאסקי), Sam (שעפסעל), Myrna (מינדעל), Sue (שרה)

x+3 Ida Cronsberg married Sam Gertner - Portland, Maine

x+4 children: Rita, Everett.

x+3 Sam Cronsberg married Rose Lindberg-Portland, Maine

x+4 children: Sidney

x+4 Rita Gertner married Paul Effron: California

x+5 children: Jill

x+3 Myrna Cronsberg maried Arnold Rose - New York City

x+3 Sue Cronsberg married Bert Orden - New York City

x+4 Children: Rene'é

x+4 Everett Gertner married Nancy Carol

x+5 children: Jeffrey, Tonmy, Susan

x+5 Jeffrey Gertner Married Karen New York

x+4 Sidney Cronsberg married Portland, Maine

x+5 Children: Michael

Sam and Rose Cronsberg

Sam Gertner & Ida Cronsberg Gertner

1978

Sue Cronsberg Orden, Renée & Burt Orden

Left to right: Murray Caplan, Belle Caplan, Sue Orden
Rene'e Orden, Ida Gertner, Myrna Rose, Tina Berenson

Myrna Arnold Rose

The Werner Family

Generation

x+2 Avram Werner married Sheindel - Selisht, Volynia, Russia

x+3 Avram's Children: Manya, Moishe, Bruria, + Chaya

x+3 Manya married Usher (Bronzaft) Brown - Winnipeg

x+4 Manya's children: Alex, Sarah.
Alex - not married

x+4 Sarah married Yoram Barr - from Israel - Winnipeg

x+5 Sarah's Children: Tamar, Na'ama, Merav.

x+3 Moishe married Sarah Greenberg - Winnipeg, Canada

x+4 Moishe's children: Sheila, Cecily, Aviva

x+4 Sheila married Jerry Mamott - Winnipeg, Canada

x+5 Sheila's children: Shelly, Loren

x+4 Cecily married Michel Silbert - Winnipeg, Canada

x+5 Cecily's children: Heather, Lisa, Myles

x+4 Aviva is single Toronto, Canada

The Werner Family

Generation

x+3 Bruria married Mordecai Krongold – Israel

x+4 Bruria's children: Nira, Shoshana

x+4 Nira married Haim Lahav — Israel

x+5 Nira's children: Bruria (Boli) Pnina

x+4 Shoshana married Avne Eeizenstein – Israel

x+5 Shoshana's children: Bruria (Bobi haktana).

x+3 Chaya married BenZion Lungen: Winnipeg, Canada

x+4 Chaya's children: Paul, Adena

Paul & Adina reside in Toronto, Canada.

The Werner Family

The following is a list of relatives descendants of Elye and Chaya Werner who perished in the Holocaust.

In Selisht (Liudvipol) Volynia, Russia

1	Avram's (x+3) wife "Golde" (x+3)	(1)
2	Avram's (x+3) daughter "Chaya (x+4)	(1)
3	Rose's (x+3) husband "Leiser Goldman"	(1)
4	"Reubin and wife Chana" (x+3)	(2)
5	"Nacha and Moishe" (x+4) Reubin's children	(2)
6	"Feigel and husband Israel Elbert" (x+3)	(2)
7	"Mishke and Chaya" (x+4), Feigel & Israel's children	(2)

Total number of maternal relatives who perished in the Holcaust 11

eleven

SID CRONSBERG PATERNAL CHART

"FEIGE" (IDA'S G. GRAND MOTHER)

SAM'S FAMILY

C̄ 1850(?)

PINCHAS AND BLUME KRANTZBERG (TUTCZIN) RUSSIA | ELI + CHAYA WERNER @ LUDVIPOL, ROVNO RUSSIA (SELISHT IN YIDDISH)

MAX (METEL) KRONSBERG, b. 5/18/1872 @ ROVNO, RUSSIAN POLAND, Becomes US. CITIZEN 3/5/1923 ENTERS ELLIS ISLAND 1901. VIA SS MARSDORF OR MAISDORF

(KRONTZBERG)

[BROTHERS ARE YAKER, YIDEL OR YIDDELL + HERB KRONSBERGS FATHER] SAM + JACK

Same =

MAX (METEL) KRONSBERG, b. 1872 ; M. RITA (!) WERNER

RIVEL REBECCA

SAMUEL KRONSBERG, b. 11/12/1902 @ Toyzen, Russia ; MINNIE KRONSBERG (1904; PORTLAND) SARAH KRONSBERG 1912, PORTLAND (SUE)

b. RUSSIA IDA (?) b? B. RUSSIA (MYRNA)

SAMUEL KRONSBERG, b. 1902, 11/12; @ TOYZEN, RUSSIA : M. ROSE LINDENBERG, 1929, BATH, ME (See ROSE'S FAMILY)

SIDNEY CRONSBERG, b. 1932. PORTLAND ME

MICHAEL b.

EMILY b.