

TEMPLE BETH EL
DEDICATION
EVENING PROGRAM

Sunday, December 3, 1950
PORTLAND, MAINE

*"They shall build unto Me a sanctuary that I may
dwell among them."*

EXODUS, 25:8

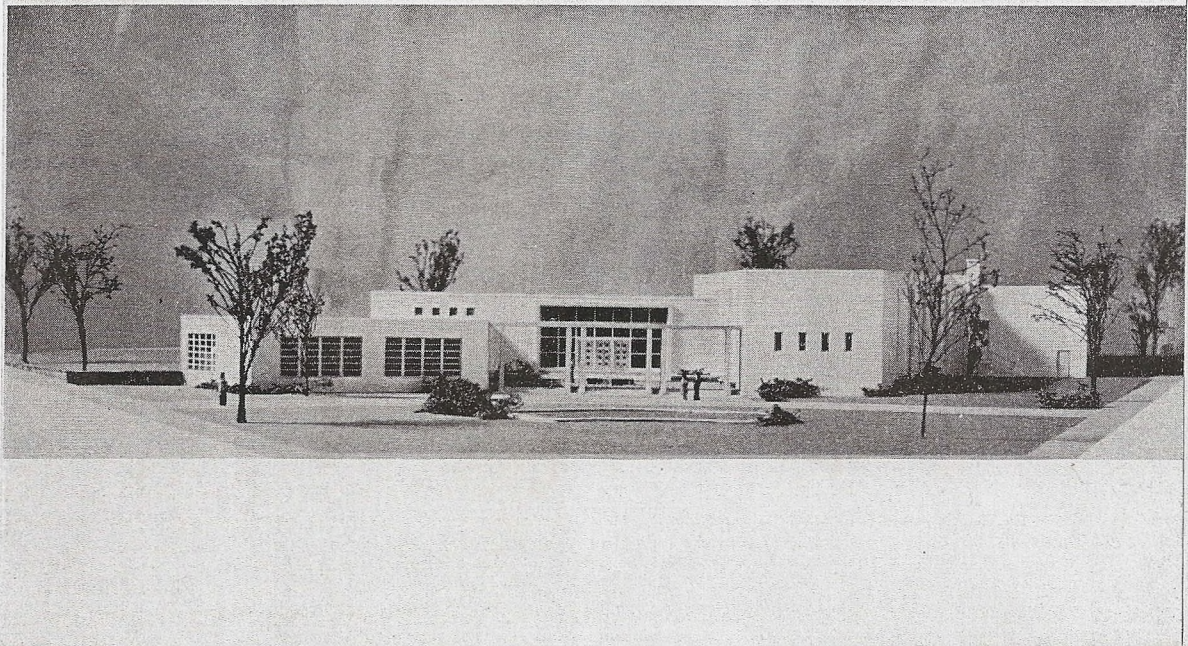

Dedication Banquet

Program

<i>Opening Remarks</i>	HAROLD K. HALPERT Dedication Day Chairman (delivers meeting over to Evening Chairman)
	HAROLD P. NELSON Dedication Evening Chairman
<i>Special Chanukah Lighting Program</i>	CANTOR RALPH STERNBERG With Junior Choir
	Junior Cantor RICHARD SLOSBERG
<i>Singing of the Hallelujah</i>	Entire Choir
<i>Invocation</i>	RABBI EDMUND NEISS Rabbi Etz-Chiam Synagogue, Biddeford

Dinner Banquet

<i>Benediction</i>	RABBI NORMAN ZDANOWITZ Rabbi Beth Abraham Synagogue, Auburn
<i>Words of Appreciation</i>	LOUIS E. WEINER Chairman, Dedication Committee
<i>Memorial Committee Reports</i>	EDWARD D. SACKNOFF Chairman Memorial Committee
<i>Another Dedication</i>	MRS. BENJAMIN FINN President Temple Beth El Sisterhood
	EDWARD J. BERMAN President Temple Beth El
<i>Whence — To where</i>	RABBI EPHRAIM BENNETT Rabbi Temple Beth El
<i>By whom</i>	BENJAMIN LAZARUS 1st Temple Beth El President
	CARL ZOLOV 2nd Temple Beth El Vice President
	EDWARD BERMAN Temple Beth El President
	MRS. LEWIS BERNSTEIN 1st Temple Beth El Sisterhood President
	MRS. BENJAMIN FINN Temple Beth El Sisterhood President
<i>Remarks and Surprise Guest</i>	EDWARD BERMAN President Temple Beth El
<i>Dedication Address</i>	GEORGE ALPERT, ESQUIRE President Board of Trustees, Brandeis University
<i>Assuming Meeting</i>	MRS. MAURICE SANDLER Co-ordinating Banquet & Entertainment Chairman
<i>The American Wit and Humorist</i>	DR. WILLIAM STANLEY SIMS
<i>“Hatikvah” — Traditional</i>	Congregation
	Led by CANTOR STERNBERG

Junior Choir

Director: CANTOR RALPH L. STERNBERG

Lighting of the First Chanukah Candle Ceremony Junior Cantor Richard Slosberg
Assisted by Choir

Accompanist, Mrs. David Nectow

John Goldkrand
Stephen Novick
Eleanor Finn
Larry Lewis
Richard Slosberg
Linda Lavin
Norman Stern
David Finkelstein
Stewart Potter
David Potter

Allan Heifetz
Linda Elowitch
Beverly Potter
Susan Turitz
Eliot Rich
Cynthia Sacknoff
Jerry Goldberg
Joseph Cohen
Charon Cohen
Barbara Troubh

Phyllis Cohen
Ronald Mack
Barry Shainman
Betty Krems
William Webber
Helen Krems
Randolph Modes
Joan Taylor
Michael Sacknoff

Dedication Evening Committee

HAROLD P. NELSON, *Chairman*

MRS. MAURICE L. SANDLER, *Co-ordinating Chairman*

Functioning Banquet Committees

BANQUET COMMITTEE

Mrs. Lewis Bernstein, Chairman
Dr. B. James Cohen, Co-Chairman
James B. Ross, Co-Chairman

ATTENDANCE & RESERVATIONS COMMITTEE

Mrs. Edward J. Berman, Chairman
Mrs. Abraham Elowitch
Mrs. Donald Herman
Mrs. Joseph Sclar
Mrs. Joseph Stillman
Mrs. Harmon Hugo
Mrs. Yoland Potter
Mrs. Maurice Elowitch
Mrs. Herman Davidson
Mrs. David Berlowitz
Mrs. Harry Garon
Mrs. Maurice Sandler
Mrs. Milton Modes
Mrs. Donald Nelson
Mrs. Louis Weiner
Mrs. Ezekiel Rich

BANQUET TREASURER

Irving E. Small

Dr. David Berlowitz
Lewis Bernstein
Louis Bernstein
James Brooks
Leonard Carp

BANQUET SECRETARY

Mrs. Francis Elowitch

ARRANGEMENT COMMITTEE

Maurice B. Cohen, Chairman
Harold J. Potter, Co-Chairman
Lester Willis, Co-Chairman
William Slade, Co-Chairman

HOSPITALITY & WELCOMING

Mrs. Sidney Wernick, Chairman

DECORATION COMMITTEE

Mrs. Edward Sacknoff, Chairman
Mrs. Arthur J. Nelson, Co-Chairman
Mrs. Percy Finberg, Co-Chairman
Mrs. Harold P. Nelson, Co-Chairman

PUBLICITY COMMITTEE

Mrs. Harold K. Halpert, Co-Chairman
Dr. David Berlowitz, Co-Chairman

SPECIAL PROBLEMS & LIAISON

Mrs. Max Cope, Co-Chairman
Mrs. Max Cooper, Co-Chairman

USHERING

Carl D. Zolov, Chairman

MEMORIALS COMMITTEE

Edward D. Sacknoff, Chairman

Maurice B. Cohen
Dr. David Davidson
Harold Karl Halpert
Harold P. Nelson
James B. Ross

James Stern
Maurice L. Sandler
Sidney W. Wernick
Carl D. Zolov

Dedication Day Program

HAROLD KARL HALPERT, Chairman

Processional—Congregation

"First Andante" from "Sixth Organ Sonata" by Felix Mendelssohn

"Arioso" from "Israel in Egypt" by George F. Handel

WILFRED TREMBLAY, Organist

"Open the Gates" arranged by Harry Coopersmith

TEMPLE CHOIR

(Congregation will rise and remain standing during the following processional)

Processional—Participants in the Dedication Exercises

"Hallelujah Amen" from "Judas Maccabaeus" by George F. Handel

WILFRED TREMBLAY, Organist

National Anthem—"America" CONGREGATION AND CHOIR

Led by CANTOR RALPH STERNBERG

Invocation RABBI DAVID BERENT

Congregation Beth Jacob, Lewiston, Maine

(Congregation will be seated)

Welcome HAROLD KARL HALPERT

Chairman, Dedication Day Program

Presentation of Key to the Temple PERCY FINBERG

Chairman, Building Committee

Acceptance of Key EDWARD J. BERMAN

President, Temple Beth El

"*Ma Tovv*"—by L. Lewandowski TEMPLE CHOIR

Soloist: Mrs. Sidney Levine

Greetings RAYMOND BARSTOW

President, Portland Council of Churches

ROBERT L. GETCHELL

Member, Portland City Council

SIDNEY W. WERNICK

President, Jewish Federation of Portland

Acceptance of Greetings LOUIS E. WEINER

Chairman, Dedication Committee

Let There Be Light RABBI EPHRAIM BENNETT

Kindling of the Eternal Light LEWIS BERNSTEIN

"*S'u Sh'orim*"—by Samuel Naumborg TEMPLE CHOIR

Dedication of the Ark RABBI EPHRAIM BENNETT

Opening of the Ark BENJAMIN LAZARUS

First President, Temple Beth El

(Congregation will rise and remain standing until Torah ceremonies are completed)

"L'cho Adonoy"—by Samuel Sulzer TEMPLE CHOIR

Procession of the Torahs

The Bearers: Jacob Potter, David Finkelman, Nathan Weinman, Louis Waxman

"Sh'ma"—Traditional CANTOR RALPH STERNBERG

Prayer of Dedication RABBI EPHRAIM BENNETT

Torahs are Placed in the Ark GEORGE I. LEWIS, EDWARD D. SACKNOFF,
DR. DAVID BERLOWITZ

"Hashivenu" arrangement by CANTOR RALPH STERNBERG

Soloist: Mrs. David Lavin

Trio: Mrs. Lewis Kriger, Mrs. Sidney Levine, Cantor Ralph Sternberg

Closing of the Ark CARL ZOLOV

Second Vice-President Temple Beth El

(Congregation is seated)

Dedication Address RABBI MAX D. DAVIDSON

President, Rabbinical Assembly of America

"Hallelujah"—by Christine Durant arrangement by CANTOR RALPH STERNBERG

Soloists: Mrs. Lewis Kriger, Alfred Goldman

(Congregation will rise and remain standing until participants in exercises
have passed down center aisle to the rear of the Temple)

"Hatikvah"—Traditional

Congregation led by CANTOR RALPH STERNBERG

Benediction REVEREND FREDERICK THOMPSON

Woodfords Congregational Church

Recessional

"Toccata" from "Fifth Symphony" by Charles-Marie Widor.

WILFRED TREMBLAY, Organist

*A tour of the Temple will take place at the conclusion
of the services. A special corps will show the building to you.*

Temple Beth El Choir

Director: CANTOR RALPH STERNBERG

Mrs. Lewis Bernstein	Mr. & Mrs. Albert Joachim	Mrs. Ezekiel Rich
Benjamin Brilliant	Mrs. Samuel Kates	Mrs. Louis Shatz
Mrs. Joseph Cohen	Mrs. Lewis Kriger	Mrs. Howard Sapiro
Mrs. Max Cooper	Mrs. Maurice Levine	Mr. & Mrs. Maurice Sandler
Mrs. B. James Cohen	Mrs. Sidney Levine	Mr. & Mrs. Boris Shainman
Julius Elowitch	Mrs. David Lavin	Mr. & Mrs. Joseph Stillman
Mr. & Mrs. Maurice Elowitch	Mr. & Mrs. Morris Murinson	Mrs. Jack Spiegel
Mrs. Frank Fox	Mrs. Harold Nelson	Mrs. Edward Sacknoff
Mr. Arthur Fink	Mrs. David Nectow	Mrs. Frances Ward
Mrs. Sumner Glazer	Mrs. Maurice Packet	Mr. & Mrs. Carl Webber
Alfred Goldman	Mrs. William Perlin	Mrs. Benjamin Zolov
Harry Israelson	Mrs. Yoland Potter	Mrs. Carl Zolov

Dedication Day Committee

Harold Karl Halpert, Chairman

Carl Zolov, Chairman Hospitality Committee
Mrs. Sidney W. Wernick, Chairman Welcoming Committee
Lewis Bernstein, Chairman Building Tour Committee
Mrs. Edward Sacknoff, Chairman Decorations
Philip Reuben, Chairman House Committee
Maurice Elowitch, Chairman Ushering Corps
Dr. David Berlowitz, Chairman Publicity

David Ebenstein
Benjamin E. Finn
Harold J. Potter
James B. Ross
Benjamin Lazarus

Franklyn I. Golding
Percy Finberg
Milton Mack
Richard J. Carvel
Shepard H. Cutler
Louis Bernstein

Arnold Potter
George I. Lewis
Sidney Davidson
James Brooks
James Stein

Dedication Committee

Louis E. Weiner, Chairman

Harold K. Halpert
James B. Ross
Sidney W. Wernick
Carl P. Zolov
Maurice B. Cohen
Mrs. Max Cope

Edward D. Sacknoff
James Brooks
Harold P. Nelson
Lewis Bernstein
Leonard Carp
Mrs. Benjamin E. Finn

Dr. David Davidson
James Stein
Dr. David Berlowitz
Louis Bernstein
Maurice L. Sandler
Mrs. Max Cooper

Board of Directors Temple Beth El 1950-1951

OFFICERS

President, Edward J. Berman
Vice-President, Louis E. Weiner
Secretary, Herbert Lazarus
Treasurer, Lewis H. Kriger
Chairman of the Board, Edward D. Sacknoff

Lewis Bernstein
Louis Bernstein
Dr. David Berlowitz
James Brooks
Leonard Carp
Richard J. Carvel
Dr. B. James Cohen
Maurice B. Cohen
Max Cooper
Shepard H. Cutler
Dr. David Davidson
Sidney Davidson
David Ebenstein
Maurice J. Elowitch

Percy Finberg
Benjamin E. Finn
Marcia Finn
Benjamin Goldberg
Franklyn A. Golding
Harold K. Halpert
Dr. Ralph Heifetz
Harry Israelson
Benjamin Lazarus
George I. Lewis
Julius Litman
Harold P. Nelson
Dr. Saul R. Polisner
Arnold Potter

Harold J. Potter
Jacob H. Potter
Philip Reuben
James B. Ross
Myer H. Sacknoff
Maurice L. Sandler
James Stein
Dr. Henry Tabachnick
Nathan Weinman
Sidney W. Wernick
Lester M. Willis
Dr. Benjamin Zolov
Carl P. Zolov

Dedication Banquet

— Menu —

Fresh Fruit in Pineapple

Baked Halibut Creole Sauce

Celery Olives Relishes Assorted Rolls

Chicken Noodle Soup and Knishes

Garden Salad

Stuffed Broiler Candied Sweet Potatoes

Frosted Peas Cranberry Sauce

Helman's Party Roll, Strawberry Sauce

Demi Tasse Sparkling Waters

Assorted Mints