



	1977	1978		1977	1978		1977	1978
Stiman, Mrs. Anne	3	5	Waxler, Mrs. Lawrence	5	5	Wilner, Mrs. Stanley	25	25
Stolkner, Mrs. Abraham	30	30	Waxman, Gerald	225	225	Wilson, Dr. Norman		150
Stone, David	150	175	Waxman, Mrs. Gerald	25	25	Wine, Leo	75	75
Stone, Melvin	3,600	3,600	Waxman, Kenneth	150	150	Wine, Mrs. Leo	50	50
Stone, Mrs. Melvin	200	200	Waxman, Mrs. Kenneth	50	55	Winslow, Dennis	15	20
Sturman, Ernest	150	150	Webber, Bennett	300	300	Winslow, Mrs. Dennis	10	15
Sturman, Mrs. Ernest	25	25	Webber, Mrs. Bennett	200	200	Wolf, Mrs. Geraldine	50	50
Sulka, David	30	35	Webber, William	225	225	Wolf, Dr. Loyd	500	500
Sulka, Sol	225	300	Webber, Mrs. William	75	85	Wolfson, Bertram	1,500	1,100
Sulka, Mrs. Sol	110	125	Weinberg, Frederic		50	Wolfson, Mrs. Bertram	500	500
Sulkowitch, Mrs. J.	25	35	Weiner, Louis	200		Wolf, Edward	150	
Sutin, Miss Nancy	100	250	Weiner, Mrs. Louis	100	100	Woelf, Dr. Harold	1,110	1,200
Tabachnick, Dr. Henry	2,000	1,000	Weiner, William	200	225	Woelf, Mrs. Harold	225	225
Tabachnick, Mrs. Henry	500	500	Weinman, Mrs. Harry	10	10	Yaffe, Chaim	180	
Tabachnick, Mrs. Marilyn	10		Weinstein, Bernard	15	15	Yormack, Ben	85	87
Tabachnick, Robert	10	10	Weinstein, Dr. Robert	200	200	Youngs Furniture	300	400
Tabor, Mrs. David	10		Weinstein, William	30	20	Charles Young		
Taylor, Joseph	100	100	Weinstein, Mrs. William	20	20	Manuel Young		
Thorner, Mrs. Irving	150	150	Weisberg, Edward	60	65	Young, Mrs. Jacob	125	125
Troen, Mrs. Ben	154	160	Weisberg, Mrs. Edward	17	17	Young, Jonathan	20	25
Troubh, Mrs. Abraham	10	10	Weisberg, Harry	100	100	Young, Mrs. Lawrence	35	35
Troubh, William	150	175	Weisberg, Mrs. Harry	30	30	Young, Mrs. Manuel	50	50
Turesky, Maurice	40	40	Weisberg, Louis	100	100	Young, Stephen	10	10
Turesky, Mrs. Maurice	18	18	Weisman, Mrs. Abraham	18	18	Zade, Mrs. Bernard	25	25
Turitz, David	5,000	6,000	Weisman, Miss Molly	18	18	Zaitlin, Joseph	100	
Turitz, Mrs. David	1,200	1,500	Weisman, Robert	50	50	Zaitlin, Max	10	
Turitz, Mrs. Harry		1,000	Weisman, Miss Shirley	10	10	Zaitlin, Samuel	10	
Venner, Mrs. Abraham	30	35	Weissman, Mrs. Myer	15	15	Zalko, Robert	100	100
Venner, Harry	15	15	Wernick, Judge Sidney	500	800	Zerner, Dr. John	50	
Vindsberg, Mrs. Clair		10	Wernick, Mrs. Sidney	400	425	Zerner, Mrs. John	20	20
Vinick, Jack	150	150	Wexler, Jack	50	75	Zimelman, Rev. Samuel		100
Vinick, Mrs. Jack	50	50	Wexler, Mrs. Jack	50	50	Zimelman, Mrs. Samuel	100	112
Volk, Douglas	150	300	Wheeler, Milton	100	100	Zimelman, Shaya	435	500
Volk, Mrs. Douglas	50	75	Wheeler, Mrs. Milton	20	20	Zimelman, Mrs. Shaya	180	200
Volk, Kenneth	1,250	1,250	White, Mrs. Leon	10	5	Zimmerman, Alan	10	25
Volk, Mrs. Kenneth	350	400	White, Mrs. Maurice	5	5	Zimmerman, Barry	350	350
Warren Furniture Co.	4,000	4,000	Wiesenberger, Stuart		25	Zimon, Louis		300
Newell Potter			Wigon, Joseph —	800	900	Zolov, Dr. Benjamin	5,000	5,000
Richard Levy			In Memory Of Mr. and Mrs.			Zolov, Mrs. Benjamin	350	500
Waxler, Alfred	50	50	Willis, Mrs. Lester	1,250	1,300	Zolov, Carl	650	650
Waxler, Mrs. Alfred	25	25	Willis, Robert	1,100	1,250	Zolov, Mrs. Carl	350	350
Waxler, Mrs. Frances	15	15	Willis, Mrs. Robert	135	150	Zolton, Kenneth	100	100
Waxler, Mrs. Joseph		20	Willis, Mrs. Stephan	220	250	Zolton, Mrs. Kenneth	60	72
Waxler, Lawrence	15		Wilner, Stanley	375	375	Zulofsky, Joseph	36	36

# GENERAL COMMUNITY

	1977	1978		1977	1978		1977	1978
Aaskov Plumbing and Heating	10	10	Harmon's Flowers	25	25	Portland Pipe Line Corporation	100	100
Samuel Aceto & Co.	10	10	Harris Oil Co.		10	Portland Savings Bank	250	275
Acme Engineering Co.	50		Hay & Peabody	25		Portland Sebago Oil & Ice Company	25	25
Lincoln L. Adam	100	100	Hearing Aid Institute of New England	10		Portland Welding Supply		25
Advest-Putnam, Coffin & Burr Div.		25	Henley Kimball Co.	50		Pratt-Abbott, Inc.	25	
Allied Construction Company, Inc.	25	25	The Hews Body Company	50	75	Pride's Corner Bowling & Golf Center	10	12
Amabile Jewelers		1	Franklin G. Hinckley	50	50	Profenno Construction Company	25	
Arnold Machinery Co.	100	100	Holmes Distributors, Inc.	25	25	Public Cable Company	100	
James Bailey Company	10	10	Homewood Inn & Cottages	10		RSL Distributors, Inc.	10	10
A.H. Benoit & Co.	50	50	Hornblower & Weeks —	30	30	Ring's Gas & Hardware Co.		10
J.C. Best Carpet Center	25	50	Hemphill, Noyes			C.H. Robinson Paper Co.	35	35
Brackett Machine Co.	10	10	Hu Ke Lau	25	25	Rowe Ford Sales	50	50
Brighton Ave. Pharmacy	25	25	Fred S. James & Co. of Maine	50	50	Sanborn's Motor Express, Inc.	100	100
Brown Motors, Inc.	25	25	Jones & Rich, Inc.	15	15	Sebago, Inc.	100	100
J.B. Brown & Sons	100	100	Joseph's		20	Seltzer & Rydholm Distributors, Inc.	15	
Canal National Bank	200	200	Dr. Raymond Lebel		25	George C. Shaw Co.	150	150
Carr Bros. Co., Inc.	25	25	Loring, Short & Harmon	100		W.H. Shurtleff Co.		25
Casco Bank & Trust Co.	100	100	The MacBride Group		25	George N. N. Siegars	10	10
Chalet Ski & Sport Shop	10	10	Maine Building Specialties Company	15		A. T. Snyder Real Estate		10
Chaplin Cadillac-Olds Company, Inc.	300		Maine Memorial Co., Inc.	15	15	Soule Glass Industries	25	25
William E. Clark	100	100	Maine National Bank	100	100	Sportsman's	10	10
Cole's Express	25	25	Maine Savings Bank	100	100	Springer's Jewelers	25	25
Coyne Sign Co.	25	25	Maine Surgical Supply Company	15		Standard Electric Co.		50
The Custom Shop	100		The Maine Tile Co., Inc.	10		Warren W. Strout	100	100
Rufus Deering Company	30	30	Megquier & Jones Corp.	100	100	George H. Stanford, Inc.	15	15
Depositors Trust Company of Portland	100	100	Merrill Transport Co.	100	100	State Drug Co.	5	
George D. DiMatteo Co.	15	15	Milliken, Tomlinson Co.	50	50	Stultz Electric Works	30	30
The Doghouse	10	10	Robert Monks		100	Edward J. Sullivan Inc.	25	25
Drake Equipment Company		10	Morse, Payson & Noyes	25		Sun Savings & Loan Association	75	75
Eastern Book Company	5	5	F.P. and C.H. Murray, Inc.	15	15	Tally's Wholesales Tobacco Company	10	10
Ellis Paperboard Products, Inc.	25		Edwin C. Nelson	100	100	The Boyce Thomas Agency	10	10
Federal Foods	25		John J. Nissen Baking Co.	100	100	Toyota of Portland	25	
Forest City Chevrolet	50	75	Northeast Bank of Westbrook	50	50	Village Cafe	10	10
Forest Company, Inc.	10		Northeast Mechanical Sales Corp.	10	10	Santino J. Viola Co.	25	25
C. Galli & Sons, Inc.	10		Noyes & Chapman	15	15	Richard P. Waltz Plumbing & Heating Inc.		10
Guy P. Gannett Foundation	400	400	Oakhurst Dairy	50		WCSH Radio & TV	100	100
George Business Forms, Inc.	25	25	E.G. Oleson & Son	25	25	James Wiltsie Co., Inc.	25	25
Dr. Glen Hansen		10	Harold Pachios	25		WHOM FM 95	10	15
Hansen Chrysler-Plymouth	30	30	Pagoda Restaurant	39	39	Wolfe Ford Sales, Inc.	25	25
			John C. Paige Company	50				
			Pape Chevrolet, Inc.	25	25			
			Parts Distributors, Inc.	25	25			



**“What counts in Jewish life is not so much what we profess to believe, but what we do about those beliefs.”**

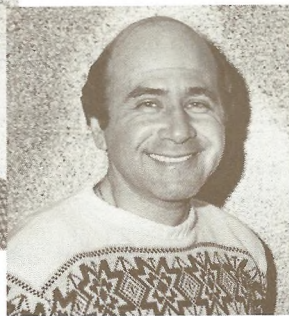

**CAMPAIGN WORKERS — 1977-78 CAMPAIGNS**

I. Joel Abromson  
Linda Abromson  
Adele Aronson  
Richard Aronson  
Lenore Baum  
Elaine Bennett  
Rosalyne Bernstein  
Gerald Blayne  
Edith Blumenthal  
Gerald Boxstein  
Muriel Branz  
Natalie Brenner  
Mary Carp  
Janette Chase  
Martin Clenott  
David Cohen  
Madelyn Cohen  
William Cohen  
Elaine Cole  
Rose Cutler  
Annette Elowitch  
Judith Elowitch  
Stanley Elowitch  
Burton Epstein  
Mark Filler  
Norma Filler

Ruth Finn  
Alan Fishman  
Donald Freedlander  
Florence Geller  
Bertha Gerber  
Sandy Gerber  
Dr. Stuart Gilbert  
Dr. Bernard Givertz  
Frances Gleckman  
Maurice Gleckman  
Jerome Goldberg  
Judith Goldberg  
Susan Goldberg  
Lynn Goldfarb  
Matthew Goldfarb  
Honey Goldman  
Dr. George Gordon  
Gerald Gordon  
Robert Hains  
Robert Harrisburg  
Saralee Harrisburg  
Connie Jacobson  
Frances Jacobson  
Melvin Jacobson  
Jane Kane  
Bradley Kaplan

Bella Kates  
James Kriger  
Marilyn Lerman  
Alan Levenson  
Betsy Levenson  
Cecelia Levine  
Ira Levine  
Ronnie Levine  
Stephen Levine  
Philip Levinsky  
David Lewis  
Elaine Lewis  
Suzanne Lewis  
Evelyn Litman  
Cynthia Mack  
Susan Mack  
George Marcus  
Jack Mazer  
Eleanor Merdek  
Deborah Mortman  
Irwin Mortman  
Ivan Most  
Susan Most  
Dr. Bruce Nelson  
Bette Novick  
Samuel Novick

Jo Ann Oransky  
Mildred Pearlman  
Doris Pollack  
Stanley Pollack  
Norman Reef  
Recia Richman  
Robert Rodman  
Bruce Ruben  
Elizabeth Sax  
Dr. Alan Schneit  
Fran Schneit  
Arleen Schwartz  
Muriel Shapiro  
Stephen Shapiro  
Samuel Shatz  
Clarice Shur  
Charlotte Silver  
Julius Silverman  
Faye Simensky  
Rabbi Harry Sky  
Ruth Sky  
Jerry Slivka  
Rochelle Slivka  
David Small  
Elaine Smith  
Stephen Smith

Stanley Sontz  
Dr. Stephen Soreff  
Bertha Spindel  
Stuart Stern  
Ann Stillman  
Neal Stillman  
Melvin Stone  
Florine Sulka  
Gertrude Troen  
David Turitz  
Diane Volk  
Douglas Volk  
Gail Volk  
Kenneth Volk  
Betsy Webber  
William Weiner  
Joan Willis  
Rita Willis  
Robert Willis  
Stanley Wilner  
Dr. Harold Woolf  
Sylvia Woolf  
Barry Zimmerman  
Dr. Benjamin Zolov  
Gayla Zolton

## A MESSAGE FROM FEDERATION



**"... we do raise dollars, but if we don't raise the consciousness of the Jewish community, everything else that we want to accomplish will not happen."**

The major goal of the Federation is raising Jews. Yes, we do raise dollars, but if we don't raise the consciousness of the Jewish Community, everything else that we want to accomplish will not happen.

One of our tools is the annual campaign. That is primarily what we are about.

The key is our volunteers. The Federation and its family of agencies are built on the involvement of people.

We define involvement as the concern of one person for another. We are concerned with the qualitative survival of the Jewish people in Southern Maine and in other parts of the world — especially Israel.

Finding and involving more Jews in Southern Maine is our next phase. People are out there waiting to be asked. Raising Jews will perpetuate the concept of community. If people are not involved now, what will be left for their children?

We want people to tell us what we are doing right as well as wrong. We shall also be asking them to help.

We cannot be just Federation. We are part of a family of agencies. We are a planning, coordinating, and fund raising organization involving the entire community. We need to be constantly in touch with our community.

We must also assume the role of bringing the diverse elements of the community together. Only the Federation can unite the denominational, the secular, young people, men, women and families.

We have a staff committed to this new direction. We will make a conscious effort to be more open — to inform and especially to involve more people.

Southern Maine has always been a great Jewish community. The potential for continued growth is boundless.

David Lewis  
President

### NOTES FROM EXECUTIVE DIRECTOR SANFORD CUTLER

What counts in Jewish life is not so much what we profess to believe, but what we do about those beliefs.

No matter how individual Jews interpret the concept of "tsedakah" (righteousness and justice), for those involved in Federation work, the concept suggests that to aid one's fellow man is not an individual act, but a group responsibility.

Participation in this cooperative group activity is one of the most deeply rooted principles encompassed - by "tsedakah."

The measure of the quality of Southern Maine's Jewish community is the degree to which individual Jews are able to translate their beliefs into cooperative action with others toward a common purpose.

The idea of group activity within the Southern Maine Jewish community encompasses not only those activities related to the needs of Jews here, but also the needs of other Jewish communities throughout the world, particularly Israel.

This is a new level of interdependence. While Jews are responsible for each other within their local community, their communities are responsible for each other on the global level.

The key to the strength of this community, and all others, is the quality of our collective action through the Combined Jewish Appeal.

The crucial feature of this Federation is its ability to create and maintain a broad sense of unity around programs designed to meet local Jewish needs.

It is the most broadly based Jewish communal structure which attempts to transcend the numerous differences which characterize Jewish life — organizational, ideological and religious.

The Federation performs four basic functions related to the overall mission of involving Jews in common action:

- a. raising funds through the annual campaign.
- b. allocate funds to more than local programs, national agencies and the UJA
- c. plan and coordinate community action related to local needs
- d. develop and renew leadership

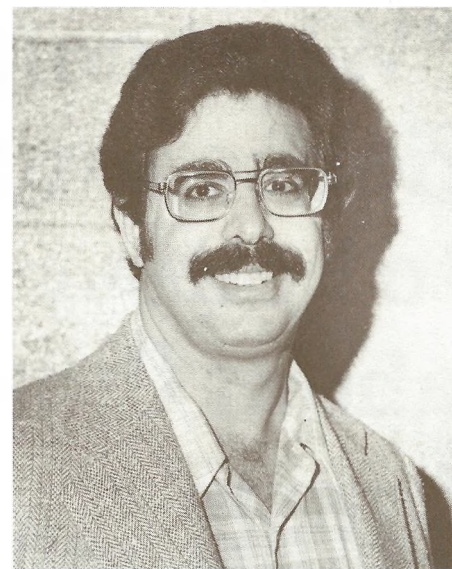

Sanford Cutler

The Federation then is primarily responsible for enriching the quality of Jewish life in Southern Maine. This is the key to nurturing Judaism as well as meeting the needs of individual Jews.

The capacity for ensuring an involved and sharing community in Southern Maine belongs to those who become involved in the process. Without strength at home, we cannot lend support to others who need our help elsewhere in the world.

In order to provide continuity, the Federation leadership is beginning to ask three basic questions each time it is presented with new ideas or plans for the future, or evaluates current activities.

First, does this idea, solution or plan relate to the development of unity in the Southern Maine Jewish community?

Second, does it develop a commitment in younger members to participate in the work of being responsible Jewish citizens in the framework of this community?

Third, does it enrich Jewish life?

Can we continue to strengthen these basic dimensions of community life? This is the challenge before the Federation members and all those who wish to join this communal process.

Our search is for that unique and growing sense of "oneness" — oneness in this community; oneness with other communities, especially oneness with Israel.

At the root of this search for oneness is the desperate need for more knowledge of one another's beliefs and information on the ever-changing parameters of this community's needs.

This is our invitation to you for involvement. Join us.



## DISTRIBUTION OF CAMPAIGN FUNDS

	1977		1978	
<b>OVERSEAS AGENCIES</b>				
United Jewish Appeal	252,000		245,049	
United Hias Service	1,880		1,000	
Federated Council of Israel Institutions	282		150	
	254,162	57%	246,199	56%
<b>NATIONAL AGENCIES</b>				
American Association — Jewish Education	—		100	
American Jewish Committee	1,128		1,000	
Anti-Defamation League of B'nai B'rith	1,128		1,000	
Council of Jewish Federations — Dues	4,795		4,700	
Joint Cultural Appeal	—		100	
North American Jewish Student Appeal	—		100	
NJCRAC — Dues	200		200	
NJCRAC Allocation	653		500	
Jewish Theological Seminary	705		—	
Yeshiva University	705		—	
	9,314	2%	7,700	2%
<b>LOCAL SERVICES AND PROGRAMS</b>				
Portland Community Hebrew School	45,883		55,000	
Levey Hebrew Day School	15,980		15,000	
B'nai B'rith Chapter	296		325	
Hadassah	6,942		7,500	
Mizrachi Women	498		550	
National Council of Jewish Women	2,237		2,300	
Smith Street Cemetery	940		950	
Vaad Hakashruth	3,525		3,000	
Jewish Community Center	19,740		10,000	
Jewish Family Services	8,980		2,000	
Community Relations Committee	—		7,000	
Leadership Development	—		2,200	
Public Relations	—		4,417	
	118,050	26%	110,242	25%
<b>JEWISH FEDERATION ADMINISTRATION</b>	44,214	10%	60,566	14%
<b>CAMPAIGN</b>	14,852	3%	7,000	2%
<b>RESERVE</b>	5,648	1%	—	—%
<b>SHRINKAGE</b>	3,760	1%	3,293	1%
	450,000		435,000	

**INCLUDE THE JEWISH  
COMMUNITY IN YOUR WILL**

Every bequest and endowment to the Endowment Fund of the Jewish Federation Community Council of Southern Maine is touched with the brush of immortality.

These are gifts that keep alive the memory of a man, a woman, a family.

They pass on to our children and our children's children the benefits of our foresight and sense of communal responsibility.

They carry on a prime tradition of our faith — concern for our kinsmen and our fellowmen.

*For an unrestricted bequest —* "I give and bequest the sum of \_\_\_\_\_ dollars to the Endowment Fund of The JFCCSM."

*For an unrestricted bequest:* "I give and bequest the sum of \_\_\_\_\_ dollars to the Endowment Fund of the JFCC of SM; the principal of said bequest to be kept, invested and reinvested by the Endowment Fund as part of its permanent Endowment Fund, and only the income thereof to be used for the purpose of said Endowment Fund (you may add here, or substitute the name or names of constituent agencies of the Jewish Federated Council); provided, however, that if any contingency arises which is the discretion of the Board of Directors of said Fund renders it necessary or advisable to use the principal of said bequest or any part thereof at any time, or from time to time, for the purpose of the Fund, such principal or part thereof may be used."

For full information, write or call for our new brochure.

*Gifts, Bequests and Endowments*

Endowment Fund of the Jewish Federation Community Council of Southern Maine

341 Cumberland Avenue,  
Portland, Maine 04101  
Tel: 773-7254

Melvin Stone  
Chairman  
Sanford Cutler  
Executive Director

**JEWISH FEDERATION  
ENDOWMENT FUNDS**

Anna Branz	5,000.00
Phoebe Branz	5,000.00
Estelle Clenott	500.00
	8,348.69*
Myron Finkelman	1,000.00
Abraham S. and Fannie B. Levey	20,000.00
Dr. Jacob Melnick	500.00
Harry M. Shwartz	10,000.00

\*willed directly to the United Jewish Appeal

**“The Federation tries to create and maintain a broad sense of unity around programs designed to meet local needs.”**



# FEDERATION'S COMMITTEES

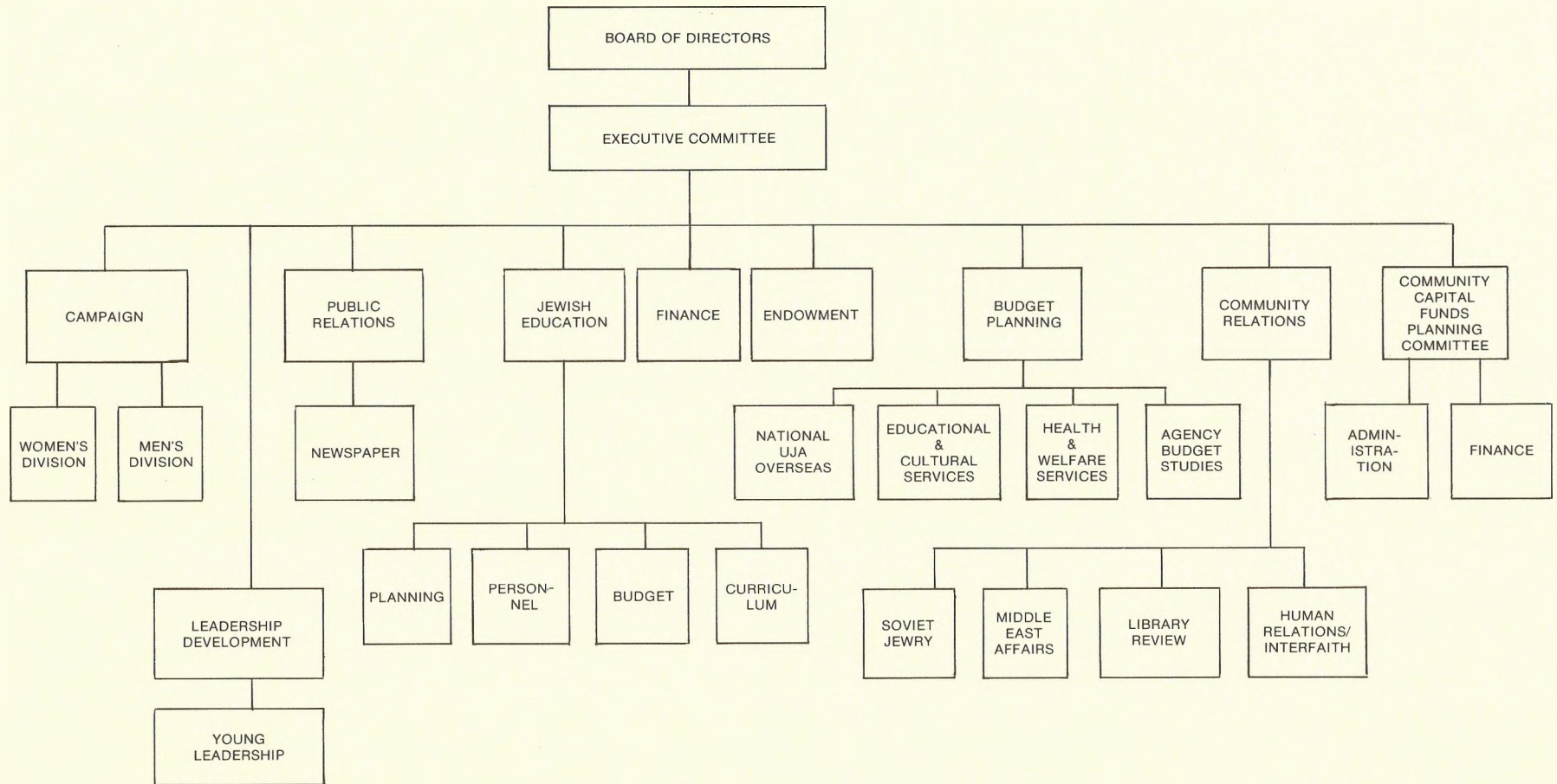

Public Rela vs. Levey School

What do you get from slices of Fed.

Budget for 700 000 - collect 400 000

Instead of Budget for 400 000 collect 700 000

ads to pay for Hayson

what do we get for dues

Public Relations spends 3

times as much as we receive

from Bath Brunswick, Saco

Old Orchard and Bridgford

Per Lewis 500 000 Public Relation

100 000 to Public Library

Hayson let ads pay for Publications

1977 NO of Gifts 1347

1978 1263

1963 1488

If we spent as much time raising money as we do Budgeting it.

Things would be wonderful